

PRODUCT Brochure

Efficient Connection Everywhere



VERSION
General Catalogue





HEADQUARTER:

ADD: No.23 Fenjin Road, Dongfeng Industrial Zone, Wenzhou, Zhejiang Province, China, 325604

TEL: 86-577-62771777

FAX: 86-577-62772199

HTTP:// www.blox-electric.com

E-MAIL: info@blox-electric.com

BRANCH FACTORY:

ADD: No.172 Daqiao Road, Dongfeng Industrial Zone, Wenzhou, Zhejiang Province, China, 325604

MARKETING OFFICE:

ADD: Room 1704, Building 2, Hanzhiyun Commercial Center, Gongshu District, Hangzhou City,
Zhejiang Province,China, 310000

TEL: 86-18606655772

FAX: 86-577-62772199

E-MAIL: jobss@blox-electric.com

ITALY OFFICE:

ADD: Via Mattioli 1, 24129 Bergamo (Bg), Italy

TEL: 39-328 1172381

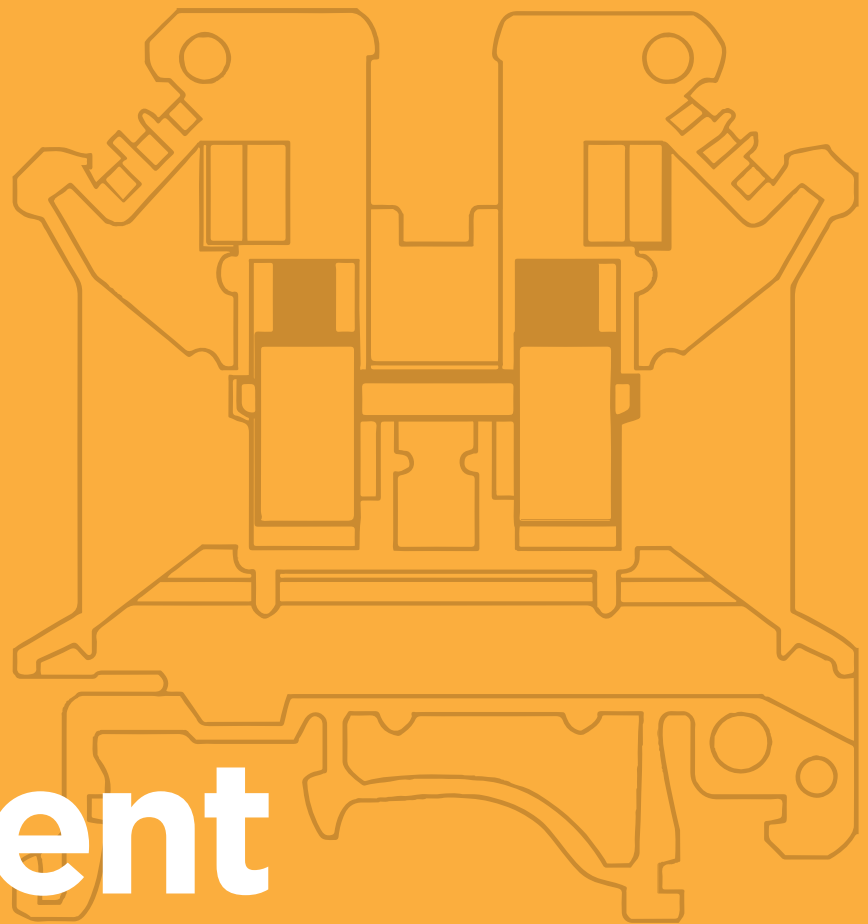

Efficient

Connection Everywhere

Enterprise Profile



Zhejiang Longpai Electric Co., Ltd. was founded in year 2000, located in the "Chinese Capital of Electric Appliances"--- Liushi Town, Zhejiang Province. Specialized in connecting industries, the company has three brands now, they are Blox, BLOXCONNECT and LONGERKESI. After more than 22 years' development, now we have 11 different product lines. Our factory has 11000 m2 production area, with annual manufacturing capacity of 180 million units.

Adhering to the motto of "Efficient Connection Everywhere", our company never stops improving itself. Now we have built our own R&D center, and mould designing, plastic injection, hardware workshops as well as automatic assembling production lines. We can not only produce existing high quality products, but also meet customer's requirements of OEM and ODM products. What's more, we've obtained the UL, TUV, CB, UKCA, CE, CQC, RoHS and REACH certifications, which ensure our products can satisfy different market requirements

Relying on excellent products quality and satisfactory customer services, we share the great reputation and high brand awareness in both domestic China and overseas markets. We have already built good business relationships with hundreds of companies from more than 60 countries and areas all around the world, and formed a global sales network.

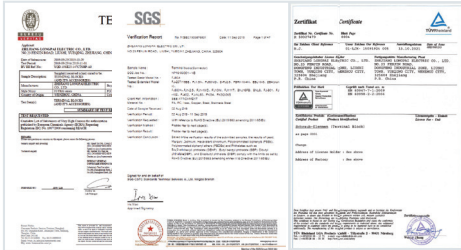

IEC 60335	IEC 60335-1	IEC 60335-2-1	IEC 60335-2-2	IEC 60335-2-3
<p>IEC 60335</p> <p>SAFETY CERTIFICATE</p> <p>Product: SWITCHGEAR</p> <p>Manufacturer: ZHEJIANG LONGPAI ELECTRIC CO., LTD.</p> <p>Model: ...</p>	<p>IEC 60335-1</p> <p>SAFETY CERTIFICATE</p> <p>Product: SAFETY SWITCHGEAR</p> <p>Manufacturer: ZHEJIANG LONGPAI ELECTRIC CO., LTD.</p> <p>Model: ...</p>	<p>IEC 60335-2-1</p> <p>SAFETY CERTIFICATE</p> <p>Product: SAFETY SWITCHGEAR</p> <p>Manufacturer: ZHEJIANG LONGPAI ELECTRIC CO., LTD.</p> <p>Model: ...</p>	<p>IEC 60335-2-2</p> <p>SAFETY CERTIFICATE</p> <p>Product: SAFETY SWITCHGEAR</p> <p>Manufacturer: ZHEJIANG LONGPAI ELECTRIC CO., LTD.</p> <p>Model: ...</p>	<p>IEC 60335-2-3</p> <p>SAFETY CERTIFICATE</p> <p>Product: SAFETY SWITCHGEAR</p> <p>Manufacturer: ZHEJIANG LONGPAI ELECTRIC CO., LTD.</p> <p>Model: ...</p>

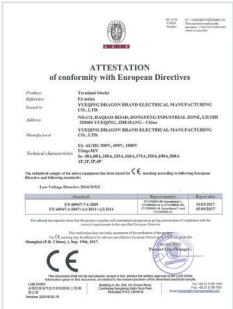

Content

1

MAIN TERMINAL BLOCKS

Main Terminal Blocks	01
----------------------	----

2

UNIVERSAL TERMINAL BLOCKS

FJ-E16 Series	07
FJ-E35 Series	09
FJ-E50 Series	12
FJ-E95 Series	15
FJ-E150 Series	18
FJ-E240 Series	21

3

DISTRIBUTION BLOCKS

Power Blocks & Terminals	27
Single Pole Distribution Blocks	29
Two Pole Distribution Blocks	33
Four Pole Distribution Blocks	38
Accessories of Distribution Blocks	45

4

INSTALLATION CONNECTORS

Push-Wire Connectors	48
Compact Splicing Connectors	51
Lighting Connectors	53

5

SCREW TYPE TERMINAL BLOCKS

Universal Screw Type Terminal Blocks	57
Closed Screw Type Terminal Blocks	67
Double Deck Screw Type Terminal Blocks	72
Multiple Conductor Terminal Blocks	74
Mini Screw Type Terminal Blocks	76
Lever-Type & Screw-Cap Fuse Terminal Blocks	79
Test & Knife Disconnect Terminal Blocks	81
Accessories of Screw Type Terminal Blocks	83

Content

6

SPRING TYPE TERMINAL BLOCKS

FJ1 Series Spring Type Terminal Blocks	87
Angled Spring Type Terminal Blocks	94
Multiple Deck Spring Type Terminal Blocks	97
FJ2 Series Side Through Spring Type Terminal Blocks	99
Mini Spring Type Terminal Blocks	104
FJ6 Series Spring Type Terminal Blocks	109
Spring Type Fuse & Test Terminal Blocks	122
Accessories of Spring Type Terminal Blocks	124

7

SECTIONAL TERMINAL BLOCKS

FJ-W Series Universal Terminal Blocks	127
FJ-T Series Fast-Mounting Terminal Blocks	132
Double Deck Terminal Blocks	136
FJ-T Series Fuse Terminal Blocks	136
Accessories of Sectional Terminal Blocks	138

8

TRANSFORMER TERMINAL BLOCKS

800 Series Transformer Terminal Blocks	140
810 Series Transformer Terminal Blocks	142

9

OTHERS

Busbar Terminal Blocks & Accessories	143
Brass Terminal Blocks	145
Neutral Terminal Blocks	150

[MAIN TERMINAL BLOKCS]

> The FJ-P series main terminal blocks, are standard products to electricians, which with modular and space-saving designs. It can be widely used in all different electrical units, offering universal solutions. Main terminal blocks can distribute main lines to other units, like distributors, fuse elements, and circuit breakers etc.





FJ-P25/16.1



FJ-P25/16.2



FJ-P25/16.3

CERTIFICATION	CB/CE/RoHS	
MATERIAL		
Size(mm)	44.5x22.4x41.0	
Screw	Znic-Coated Steel	
Conductor	Tin-Coated Brass	
Cover	PA66/V-0	
Housing	PA66/V-0	
ELECTRICAL DATA		
Standards	IEC 60998-2-1	
Voltage(V)	1000	
Current(A)	101	
WIRING DATA		
Strip Length(mm)	17	
Connection Points	2	2
Metric Wire(mm ²)	2.5~25	2.5~16
Torque(N.m)	2.5	2
Screw Size	M6	M5
PACKING		
Pcs/Inner Box	14	
Pcs/Master Carton	560	
COLOR		
FJ-P25/16.1 (B)	Blue	
FJ-P25/16.1 (GN)	Green	
FJ-P25/16.1 (PE)	Yellow&Green	
FJ-P25/16.1 (BK)	Black	
FJ-P25/16.1 (BR)	Brown	

CERTIFICATION	CB/CE/RoHS	
MATERIAL		
Size(mm)	44.5x30.2x41.0	
Screw	Znic-Coated Steel	
Conductor	Tin-Coated Brass	
Cover	PA66/V-0	
Housing	PA66/V-0	
ELECTRICAL DATA		
Standards	IEC 60998-2-1	
Voltage(V)	1000	
Current(A)	101	
WIRING DATA		
Strip Length(mm)	17	
Connection Points	2	4
Metric Wire(mm ²)	2.5~25	2.5~16
Torque(N.m)	2.5	2
Screw Size	M6	M5
PACKING		
Pcs/Inner Box	10	
Pcs/Master Carton	400	
COLOR		
FJ-P25/16.2 (B)	Blue	
FJ-P25/16.2 (GN)	Green	
FJ-P25/16.2 (PE)	Yellow&Green	
FJ-P25/16.2 (BK)	Black	
FJ-P25/16.2 (BR)	Brown	

CERTIFICATION	CB/CE/RoHS	
MATERIAL		
Size(mm)	44.5x37.5x41.0	
Screw	Znic-Coated Steel	
Conductor	Tin-Coated Brass	
Cover	PA66/V-0	
Housing	PA66/V-0	
ELECTRICAL DATA		
Standards	IEC 60998-2-1	
Voltage(V)	1000	
Current(A)	101	
WIRING DATA		
Strip Length(mm)	17	
Connection Points	2	6
Metric Wire(mm ²)	2.5~25	2.5~16
Torque(N.m)	2.5	2
Screw Size	M6	M5
PACKING		
Pcs/Inner Box	8	
Pcs/Master Carton	320	
COLOR		
FJ-P25/16.3 (B)	Blue	
FJ-P25/16.3 (GN)	Green	
FJ-P25/16.3 (PE)	Yellow&Green	
FJ-P25/16.3 (BK)	Black	
FJ-P25/16.3 (BR)	Brown	



FJ-P25/25.1

CERTIFICATION	CB/CE/RoHS
MATERIAL	
Size(mm)	44.5x22.4x41.0
Screw	Znic-Coated Steel
Conductor	Tin-Coated Brass
Cover	PA66/V-0
Housing	PA66/V-0
ELECTRICAL DATA	
Standards	IEC 60998-2-1
Voltage(V)	1000
Current(A)	101
WIRING DATA	
Strip Length(mm)	17
Connection Points	4
Metric Wire(mm ²)	2.5~25
Torque(N.m)	2.5
Screw Size	M6
PACKING	
Pcs/Inner Box	14
Pcs/Master Carton	560
COLOR	
FJ-P25/25.1 (B)	Blue
FJ-P25/25.1 (GN)	Green
FJ-P25/25.1 (PE)	Yellow&Green
FJ-P25/25.1 (BK)	Black
FJ-P25/25.1 (BR)	Brown

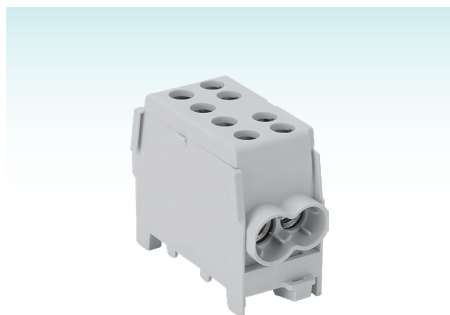

FJ-P35/25.1

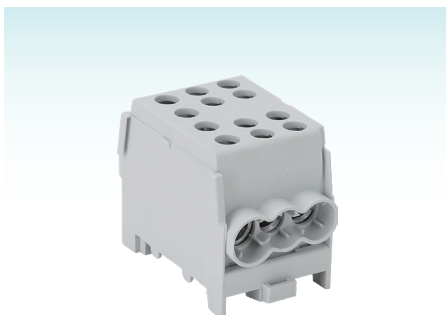

FJ-P35/25.2



FJ-P35/25.3

CERTIFICATION	CB/CE/RoHS	
MATERIAL		
Size(mm)	55.1x26.5x43.0	
Screw	Znic-Coated Steel	
Conductor	Tin-Coated Brass	
Cover	PA66/V-0	
Housing	PA66/V-0	
ELECTRICAL DATA		
Standards	IEC 60998-2-1	
Voltage(V)	1000	
Current(A)	125	
WIRING DATA		
Strip Length(mm)	20	
Connection Points	2	2
Metric Wire(mm ²)	6~35	2.5~25
Torque(N.m)	3.5	2.5
Screw Size	M8	M6
PACKING		
Pcs/Inner Box	14	
Pcs/Master Carton	280	
COLOR		
FJ-P35/25.1 (B)	Blue	
FJ-P35/25.1 (GN)	Green	
FJ-P35/25.1 (PE)	Yellow&Green	
FJ-P35/25.1 (BK)	Black	
FJ-P35/25.1 (BR)	Brown	

CERTIFICATION	CB/CE/RoHS	
MATERIAL		
Size(mm)	55.1x35.9x43.0	
Screw	Znic-Coated Steel	
Conductor	Tin-Coated Brass	
Cover	PA66/V-0	
Housing	PA66/V-0	
ELECTRICAL DATA		
Standards	IEC 60998-2-1	
Voltage(V)	1000	
Current(A)	125	
WIRING DATA		
Strip Length(mm)	20	
Connection Points	2	4
Metric Wire(mm ²)	6~35	2.5~25
Torque(N.m)	3.5	2.5
Screw Size	M8	M6
PACKING		
Pcs/Inner Box	10	
Pcs/Master Carton	200	
COLOR		
FJ-P35/25.2 (B)	Blue	
FJ-P35/25.2 (GN)	Green	
FJ-P35/25.2 (PE)	Yellow&Green	
FJ-P35/25.2 (BK)	Black	
FJ-P35/25.2 (BR)	Brown	

CERTIFICATION	CB/CE/RoHS	
MATERIAL		
Size(mm)	55.1x45.2x43.0	
Screw	Znic-Coated Steel	
Conductor	Tin-Coated Brass	
Cover	PA66/V-0	
Housing	PA66/V-0	
ELECTRICAL DATA		
Standards	IEC 60998-2-1	
Voltage(V)	1000	
Current(A)	125	
WIRING DATA		
Strip Length(mm)	20	
Connection Points	2	6
Metric Wire(mm ²)	6~35	2.5~25
Torque(N.m)	3.5	2.5
Screw Size	M8	M6
PACKING		
Pcs/Inner Box	8	
Pcs/Master Carton	160	
COLOR		
FJ-P35/25.3 (B)	Blue	
FJ-P35/25.3 (GN)	Green	
FJ-P35/25.3 (PE)	Yellow&Green	
FJ-P35/25.3 (BK)	Black	
FJ-P35/25.3 (BR)	Brown	

 **blox**
EFFICIENT CONNECTION EVERYWHERE

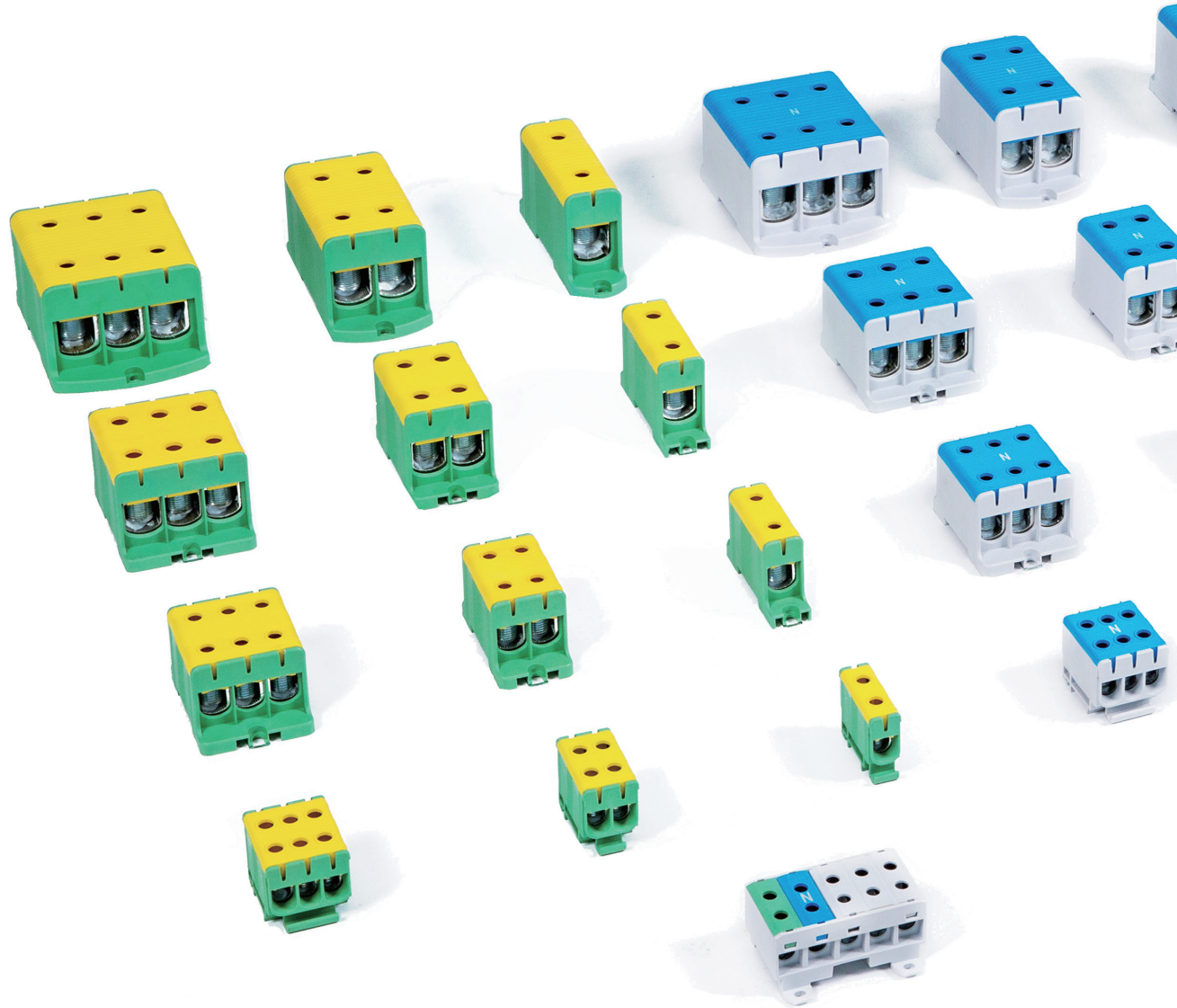

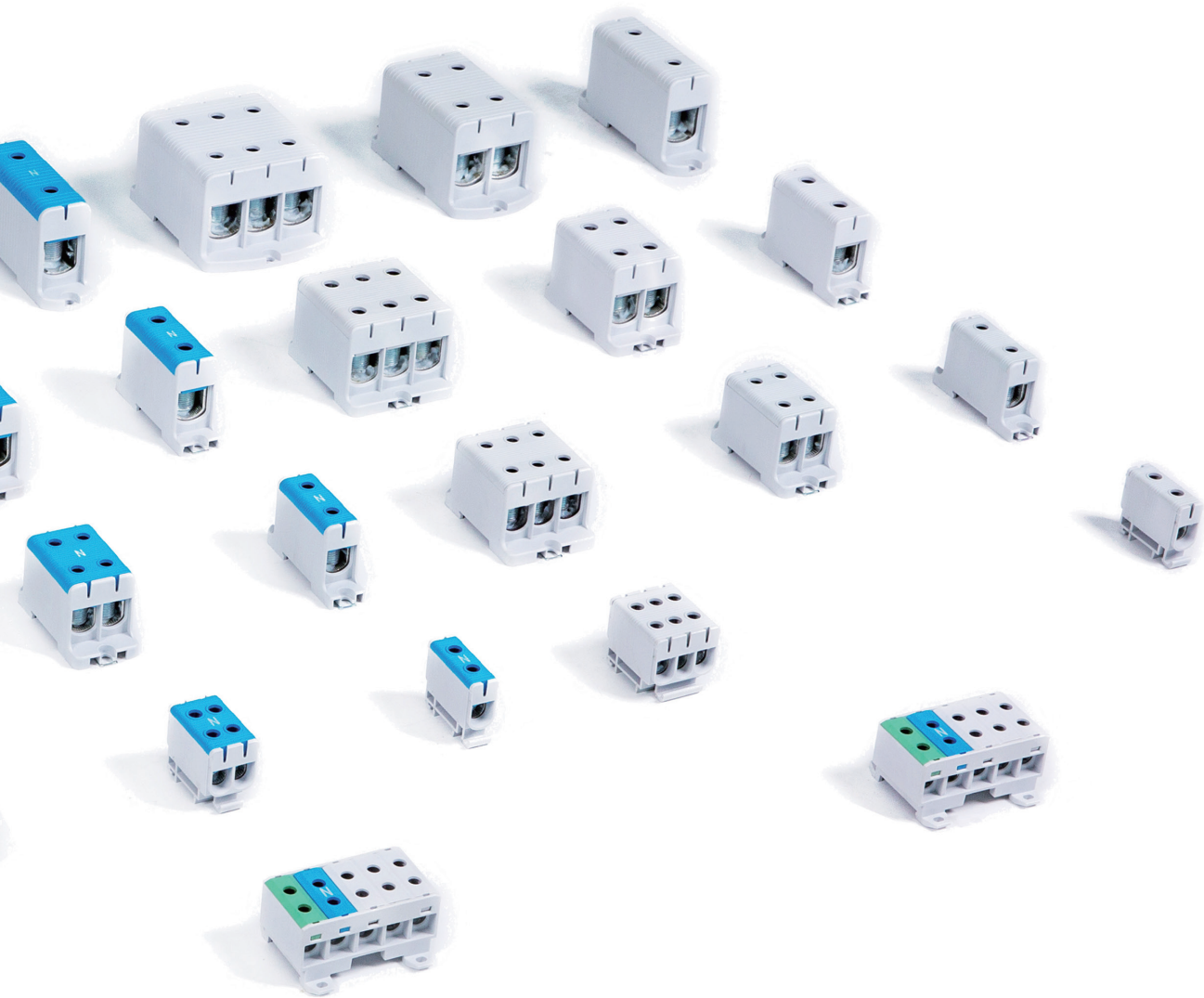

[UNIVERSAL TERMINAL BLOCKS]

>Universal terminal blocks are creatively made of aluminum. It is suitable for both aluminum and copper conductors. Therefore, it can be used for transition between aluminum and copper conductors without any extra cable clamps.

[FJ-E16 SERIES]

Used for Al/Cu conductors from 2.5mm² to 50mm²

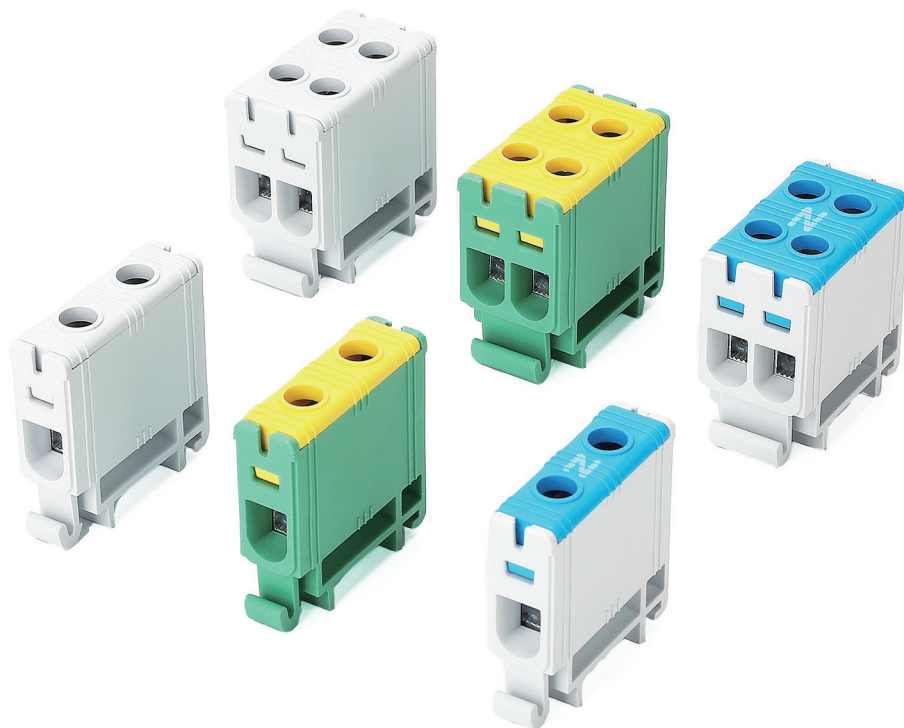

UNIVERSAL TERMINALS



Inside the Product



Inside the Product



FJ-E16



FJ-E16/B

 FJ-E16/D
(Without earthing feet)

ITEM	COLOR	MATERIAL				ELECTRICAL DATA			WIRING DATA	
CB/CE/RoHS		Size & Weight	Screw	Housing	Conductor	Standard	Current	Voltage	Torque	Metric Wire
FJ-E16	Gray	43.5X13.9X40.3mm 21.1g	Hexagon M4	PA66 V0	Tin-Coated Aluminum	IEC/EN 60947-7-1 IEC/EN 61238-1	Cu 85A Al 85A	1000VAC 1500VDC	1.5Nm(1.5mm ²) 3.5Nm(2.5-6mm ²) 7Nm(10-16mm ²)	1 Pole Cu 1.5-16mm ² Al 1.5-16mm ²
FJ-E16/B	Blue									
FJ-E16/D	Green / Yellow									
PACKING		Pcs/Inner Box	24PCS				Pcs/Master Carton		816PCS	



FJ-E16/2



FJ-E16/2/B

 FJ-E16/2/D
(Without earthing feet)

ITEM	COLOR	MATERIAL				ELECTRICAL DATA			WIRING DATA	
CB/CE/RoHS		Size & Weight	Screw	Housing	Conductor	Standard	Current	Voltage	Torque	Metric Wire
FJ-E16/2	Gray	43.5X23.7X40.3mm 37.7g	Hexagon M4	PA66 V0	Tin-Coated Aluminum	IEC/EN 60947-7-1 IEC/EN 61238-1	Cu 85A Al 85A	1000VAC 1500VDC	1.5Nm(1.5mm ²) 3.5Nm(2.5-6mm ²) 7Nm(10-16mm ²)	1 Pole Cu 1.5-16mm ² Al 1.5-16mm ²
FJ-E16/2/B	Blue									
FJ-E16/2/D	Green / Yellow									
PACKING		Pcs/Inner Box	14PCS				Pcs/Master Carton		476PCS	

[FJ-E35 SERIES]

Used for Al/Cu conductors from 2.5mm² to 35mm²

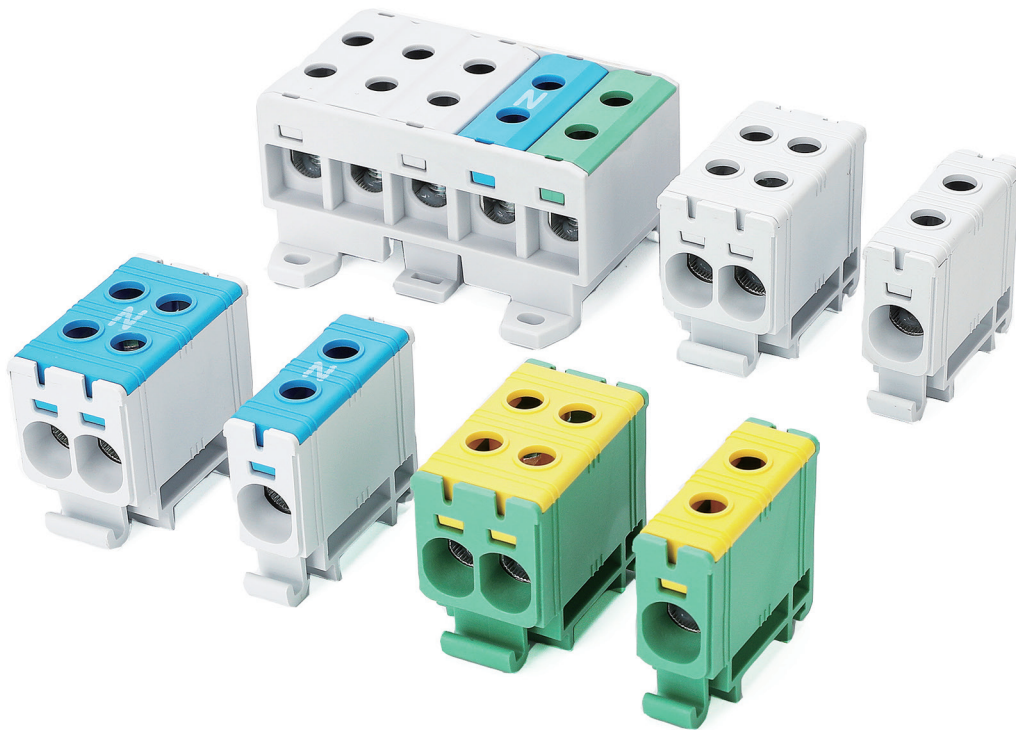

UNIVERSAL TERMINALS



Inside the Product



Inside the Product

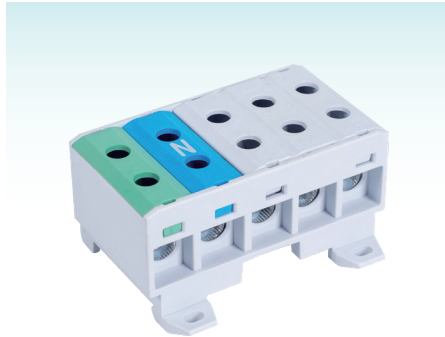

FJ-E35/5

ITEM	COLOR	MATERIAL				ELECTRICAL DATA			WIRING DATA	
CB/CE/RoHS		Size & Weight	Screw	Housing	Conductor	Standard	Current	Voltage	Torque	Metric Wire
FJ-E35x5	Gray/Blue/Green	80x45.2x40.2mm 117.2g	Hexagon M4	PA66 V0	Tin-Coated Aluminum	IEC/EN 60947-7-1 IEC/EN 61238-1	Cu 135A Al 120A	1000VAC 1500VDC	3Nm(2.5-16mm ²) 6Nm(25-35mm ²)	5 Poles Cu 2.5-35mm ² Al 2.5-35mm ²
PACKING		Pcs/Inner Box	3PCS			Pcs/Master Carton		99PCS		

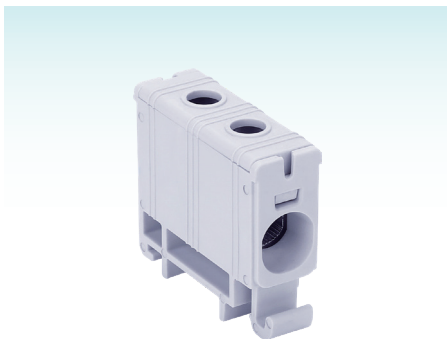

FJ-E35

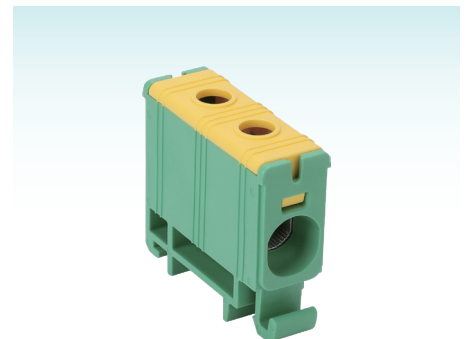

FJ-E35/B

 FJ-E35/D
(Without earthing feet)

ITEM	COLOR	MATERIAL				ELECTRICAL DATA			WIRING DATA	
CB/CE/RoHS		Size & Weight	Screw	Housing	Conductor	Standard	Current	Voltage	Torque	Metric Wire
FJ-E35	Gray	47.4x16.3x40.3mm 25.1g	Hexagon M4	PA66 V0	Tin-Coated Aluminum	IEC/EN 60947-7-1 IEC/EN 61238-1	Cu 135A Al 120A	1000VAC 1500VDC	3Nm(2.5-16mm ²) 6Nm(25-35mm ²)	1 Pole Cu 2.5-35mm ² Al 2.5-35mm ²
FJ-E35/B	Blue									
FJ-E35D	Green / Yellow									
PACKING		Pcs/Inner Box	20PCS			Pcs/Master Carton		660PCS		

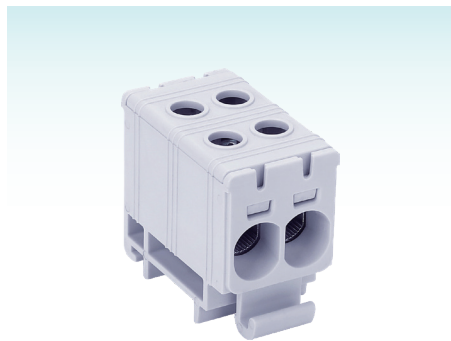

FJ-E35/2



FJ-E35/2/B

 FJ-E35/2/D
(Without earthing feet)

ITEM	COLOR	MATERIAL				ELECTRICAL DATA			WIRING DATA	
CB/CE/RoHS		Size & Weight	Screw	Housing	Conductor	Standard	Current	Voltage	Torque	Metric Wire
FJ-E35/2	Gray	47.4x27.3x40.3mm 43.3g	Hexagon M4	PA66 V0	Tin-Coated Aluminum	IEC/EN 60947-7-1 IEC/EN 61238-1	Cu 135A Al 120A	1000VAC 1500VDC	3Nm(2.5-16mm ²) 6Nm(25-35mm ²)	1 Pole Cu 2.5-35mm ² Al 2.5-35mm ²
FJ-E35/2/B	Blue									
FJ-E35/2/D	Green / Yellow									
PACKING		Pcs/Inner Box	12PCS				Pcs/Master Carton		396PCS	

[FJ-E50 SERIES]

Used for Al/Cu conductors from 2.5mm² to 50mm²

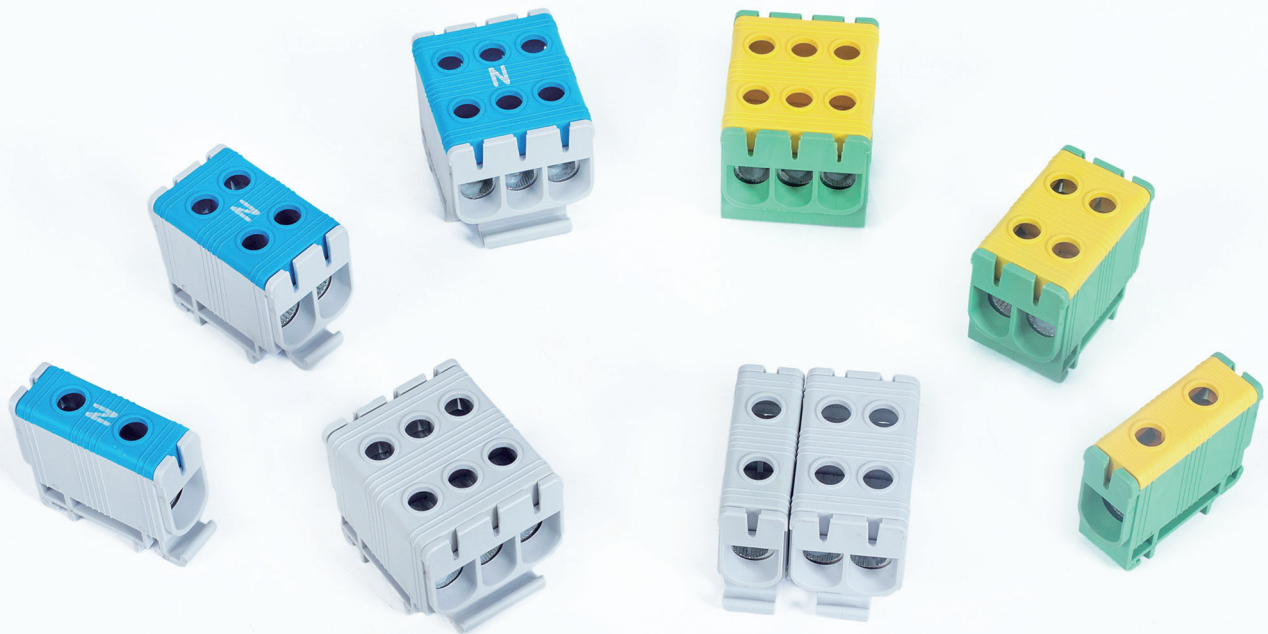

UNIVERSAL TERMINALS

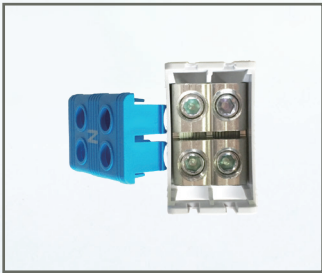

Inside the Product

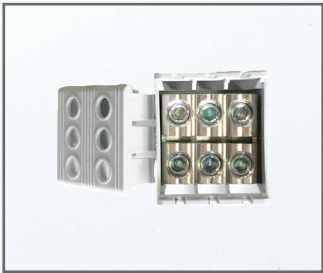

Inside the Product

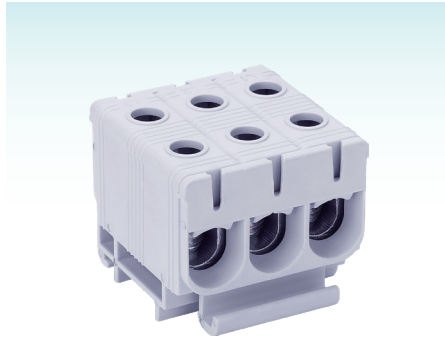

FJ-E50x3

ITEM	COLOR	MATERIAL				ELECTRICAL DATA			WIRING DATA	
CB/CE/RoHS		Size & Weight	Screw	Housing	Conductor	Standard	Current	Voltage	Torque	Metric Wire
FJ-E50x3	Gray	50.3x49.0x43.5mm 96.7g	Hexagon M5	PA66 V0	Tin-Coated Aluminum	IEC/EN 60947-7-1 IEC/EN 61238-1	Cu 160A Al 145A	1000VAC 1500VDC	4Nm(2.5-4mm ²) 12Nm(6-50mm ²)	3 Poles Cu 2.5-50mm ² Al 6-50mm ²
PACKING		Pcs/Inner Box	8PCS			Pcs/Master Carton		176PCS		



FJ-E50



FJ-E50/B

 FJ-E50/D
(Without earthing feet)

ITEM	COLOR	MATERIAL				ELECTRICAL DATA			WIRING DATA	
CB/CE/RoHS		Size & Weight	Screw	Housing	Conductor	Standard	Current	Voltage	Torque	Metric Wire
FJ-E50	Gray	17.9x51x43.7mm 33.5g	Hexagon M5	PA66 V0	Tin-Coated Aluminum	IEC/EN 60947-7-1 IEC/EN 61238-1	Cu 160A Al 145A	1000VAC 1500VDC	4Nm(2.5-4mm ²) 12Nm(6-50mm ²)	1 Pole Cu 2.5-50mm ² Al 6-50mm ²
FJ-E50/B	Blue									
FJ-E50/D	Green / Yellow									
PACKING		Pcs/Inner Box	23PCS			Pcs/Master Carton		506PCS		



FJ-E50/2



FJ-E50/2/B

 FJ-E50/2/D
(Without earthing feet)

ITEM	COLOR	MATERIAL				ELECTRICAL DATA			WIRING DATA	
CB/CE/RoHS		Size & Weight	Screw	Housing	Conductor	Standard	Current	Voltage	Torque	Metric Wire
FJ-E50/2	Gray	31.1x51x43.7mm 59.8g	Hexagon M5	PA66 V0	Tin-Coated Aluminum	IEC/EN 60947-7-1 IEC/EN 61238-1	Cu 160A Al 145A	1000VAC 1500VDC	4Nm(2.5-4mm ²) 12Nm(6-50mm ²)	1 Pole Cu 2.5-50mm ² Al 6-50mm ²
FJ-E50/2/B	Blue									
FJ-E50/2/D	Green / Yellow									
PACKING		Pcs/Inner Box	14PCS				Pcs/Master Carton		308PCS	



FJ-E50/3



FJ-E50/3/B

 FJ-E50/3/D
(Without earthing feet)

ITEM	COLOR	MATERIAL				ELECTRICAL DATA			WIRING DATA	
CB/CE/RoHS		Size & Weight	Screw	Housing	Conductor	Standard	Current	Voltage	Torque	Metric Wire
FJ-E50/3	Gray	42.3x51x43.7mm 84.3g	Hexagon M5	PA66 V0	Tin-Coated Aluminum	IEC/EN 60947-7-1 IEC/EN 61238-1	Cu 160A Al 145A	1000VAC 1500VDC	4Nm(2.5-4mm ²) 12Nm(6-50mm ²)	1 Pole Cu 2.5-50mm ² Al 6-50mm ²
FJ-E50/3/B	Blue									
FJ-E50/3/D	Green / Yellow									
PACKING		Pcs/Inner Box	10PCS				Pcs/Master Carton		220PCS	

[FJ-E95 SERIES]

Used for Al/Cu conductors from 16mm² to 95mm²

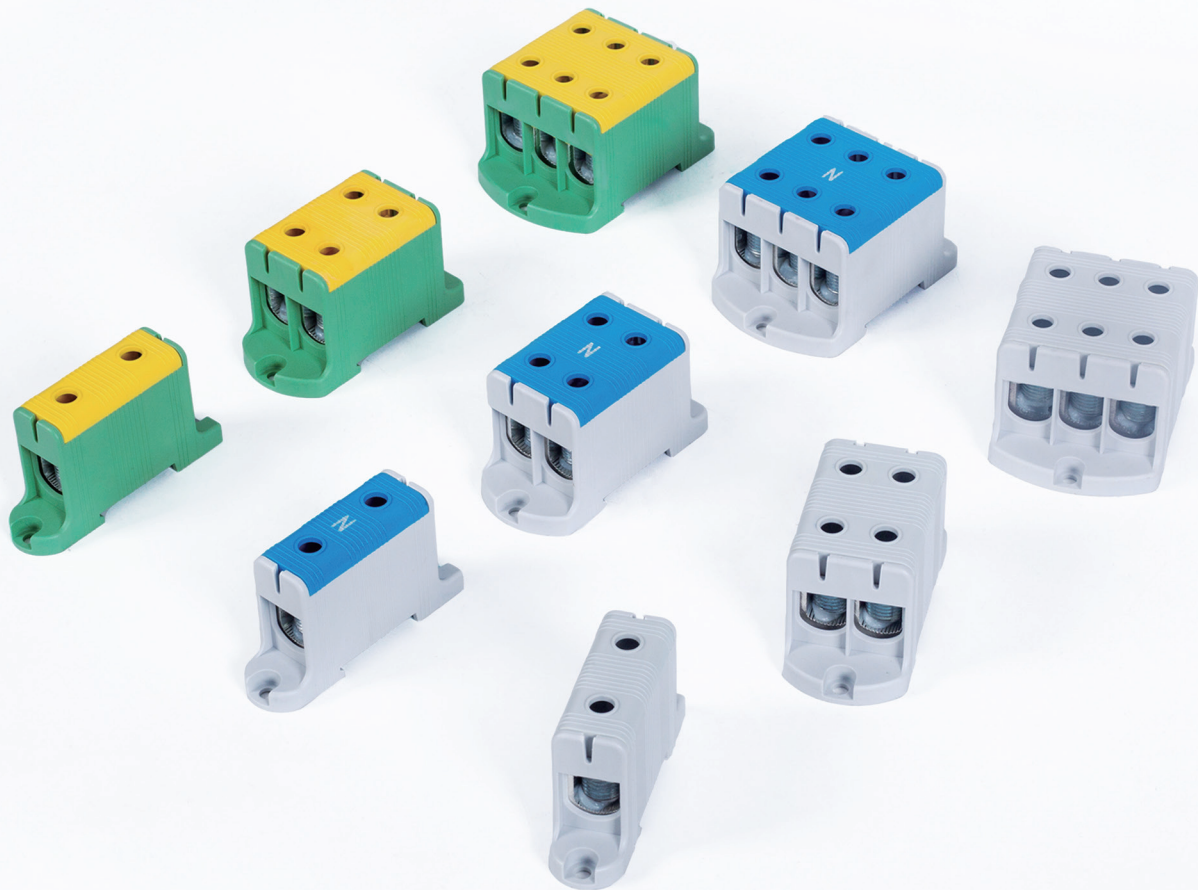

UNIVERSAL TERMINALS

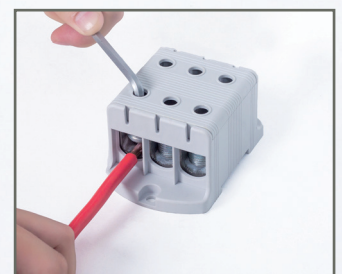

Connection of Wires



FJ-E95



FJ-E95/B

 FJ-E95/D
(Without earthing feet)

ITEM	COLOR	MATERIAL				ELECTRICAL DATA			WIRING DATA	
CB/CE/RoHS		Size & Weight	Screw	Housing	Conductor	Standard	Current	Voltage	Torque	Metric Wire
FJ-E95	Gray	23.7x89.1x49.6mm 89.8g	Hexagon M5	PA66 V0	Tin-Coated Aluminum	IEC/EN 60947-7-1 IEC/EN 61238-1	Cu 245A Al 220A	1000VAC 1500VDC	20Nm(16-95mm ²)	1 Pole Cu 16-95mm ² Al 16-95mm ²
FJ-E95/B	Blue									
FJ-E95/D	Green / Yellow									
PACKING		Pcs/Inner Box	7PCS				Pcs/Master Carton		168PCS	



FJ-E95/2



FJ-E95/2/B

 FJ-E95/2/D
(Without earthing feet)

ITEM	COLOR	MATERIAL				ELECTRICAL DATA			WIRING DATA	
CB/CE/RoHS		Size & Weight	Screw	Housing	Conductor	Standard	Current	Voltage	Torque	Metric Wire
FJ-E95/2	Gray	41.6x89.1x49.6mm 164.4g	Hexagon M5	PA66 V0	Tin-Coated Aluminum	IEC/EN 60947-7-1 IEC/EN 61238-1	Cu 245A Al 220A	1000VAC 1500VDC	20Nm(16-95mm ²)	1 Pole Cu 16-95mm ² Al 16-95mm ²
FJ-E95/2/B	Blue									
FJ-E95/2/D	Green / Yellow									
PACKING		Pcs/Inner Box	4PCS				Pcs/Master Carton		96PCS	

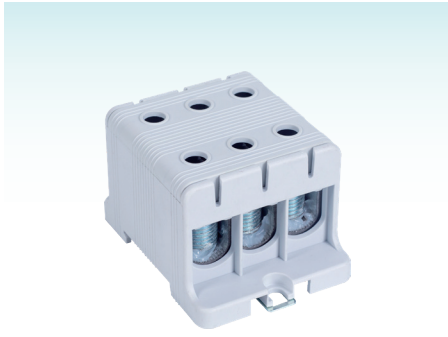

FJ-E95/3

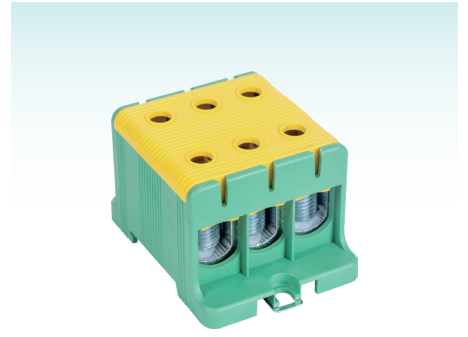

FJ-E95/3/B

 FJ-E95/3/D
(Without earthing feet)

ITEM	COLOR	MATERIAL				ELECTRICAL DATA			WIRING DATA	
		Size & Weight	Screw	Housing	Conductor	Standard	Current	Voltage	Torque	Metric Wire
CB/CE/RoHS										
FJ-E95/3	Gray	60.9x89.1x49.6mm 236.2g	Hexagon M5	PA66 V0	Tin-Coated Aluminum	IEC/EN 60947-7-1 IEC/EN 61238-1	Cu 245A Al 220A	1000VAC 1500VDC	20Nm(16-95mm ²)	1 Pole Cu 16-95mm ² Al 16-95mm ²
FJ-E95/3/B	Blue									
FJ-E95/3/D	Green / Yellow									
PACKING		Pcs/Inner Box	3PCS			Pcs/Master Carton		72PCS		

[FJ-E150 SERIES]

Used for Al/Cu conductors from 35mm² to 150mm²

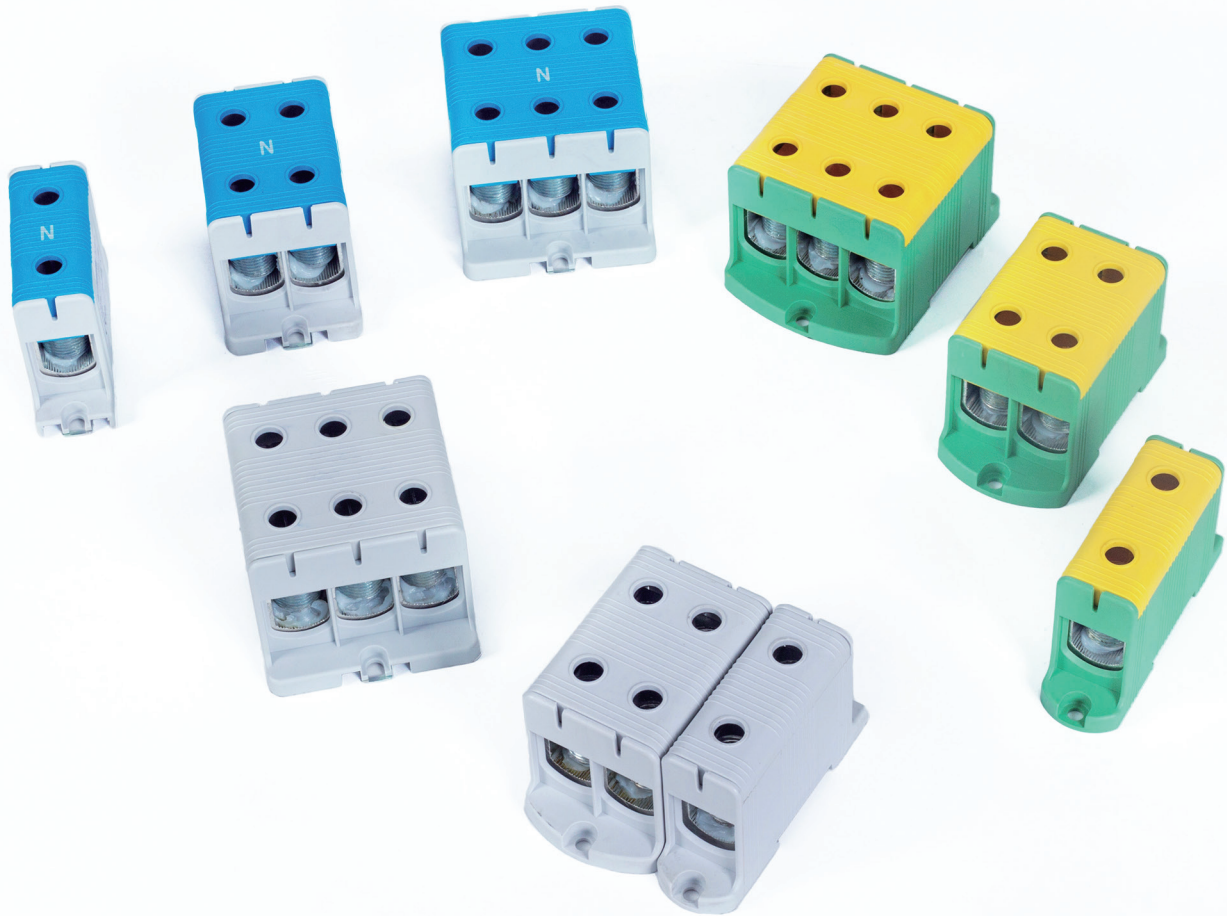

UNIVERSAL TERMINALS

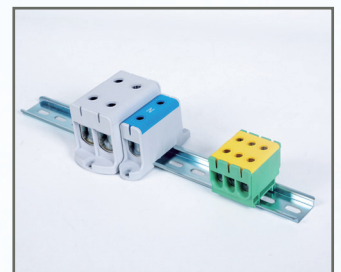

Installation on the rail



FJ-E150



FJ-E150/B

 FJ-E150/D
(Without earthing feet)

ITEM	COLOR	MATERIAL				ELECTRICAL DATA			WIRING DATA	
CB/CE/RoHS		Size & Weight	Screw	Housing	Conductor	Standard	Current	Voltage	Torque	Metric Wire
FJ-E150	Gray	28.9x96.6x59.2mm 161.5g	Hexagon M8	PA66 V0	Tin-Coated Aluminum	IEC/EN 60947-7-1 IEC/EN 61238-1	Cu 320A Al 290A	1000VAC 1500VDC	20Nm(35-95mm ²) 30Nm(120-150mm ²)	1 Pole Cu 35-150mm ² Al 35-150mm ²
FJ-E150/B	Blue									
FJ-E150/D	Green / Yellow									
PACKING		Pcs/Inner Box	5PCS				Pcs/Master Carton		140PCS	



FJ-E150/2



FJ-E150/2/B

 FJ-E150/2/D
(Without earthing feet)

ITEM	COLOR	MATERIAL				ELECTRICAL DATA			WIRING DATA	
CB/CE/RoHS		Size & Weight	Screw	Housing	Conductor	Standard	Current	Voltage	Torque	Metric Wire
FJ-E150/2	Gray	50.9x96.6x59.2mm 291.2g	Hexagon M8	PA66 V0	Tin-Coated Aluminum	IEC/EN 60947-7-1 IEC/EN 61238-1	Cu 320A Al 290A	1000VAC 1500VDC	20Nm(35-95mm ²) 30Nm(120-150mm ²)	1 Pole Cu 35-150mm ² Al 35-150mm ²
FJ-E150/2/B	Blue									
FJ-E150/2/D	Green / Yellow									
PACKING		Pcs/Inner Box	3PCS				Pcs/Master Carton		84PCS	



FJ-E150/3

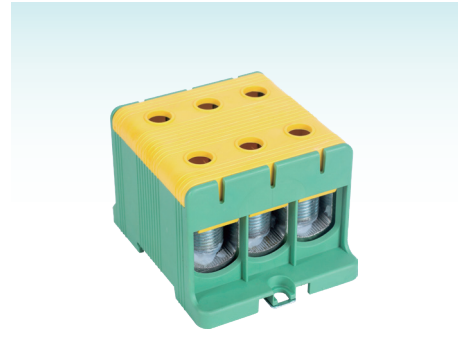

FJ-E150/3/B

 FJ-E150/3/D
(Without earthing feet)

ITEM	COLOR	MATERIAL				ELECTRICAL DATA			WIRING DATA	
		Size & Weight	Screw	Housing	Conductor	Standard	Current	Voltage	Torque	Metric Wire
CB/CE/RoHS										
FJ-E150/3	Gray	72.8x96.6x59.2mm 413.3g	Hexagon M8	PA66 V0	Tin-Coated Aluminum	IEC/EN 60947-7-1 IEC/EN 61238-1	Cu 320A Al 290A	1000VAC 1500VDC	20Nm(35-95mm ²) 30Nm(120-150mm ²)	1 Pole Cu 35-150mm ² Al 35-150mm ²
FJ-E150/3/B	Blue									
FJ-E150/3/D	Green / Yellow									
PACKING		Pcs/Inner Box	2PCS			Pcs/Master Carton		56PCS		

[FJ-E240 SERIES]

Used for Al/Cu conductors from 35mm² to 240mm²

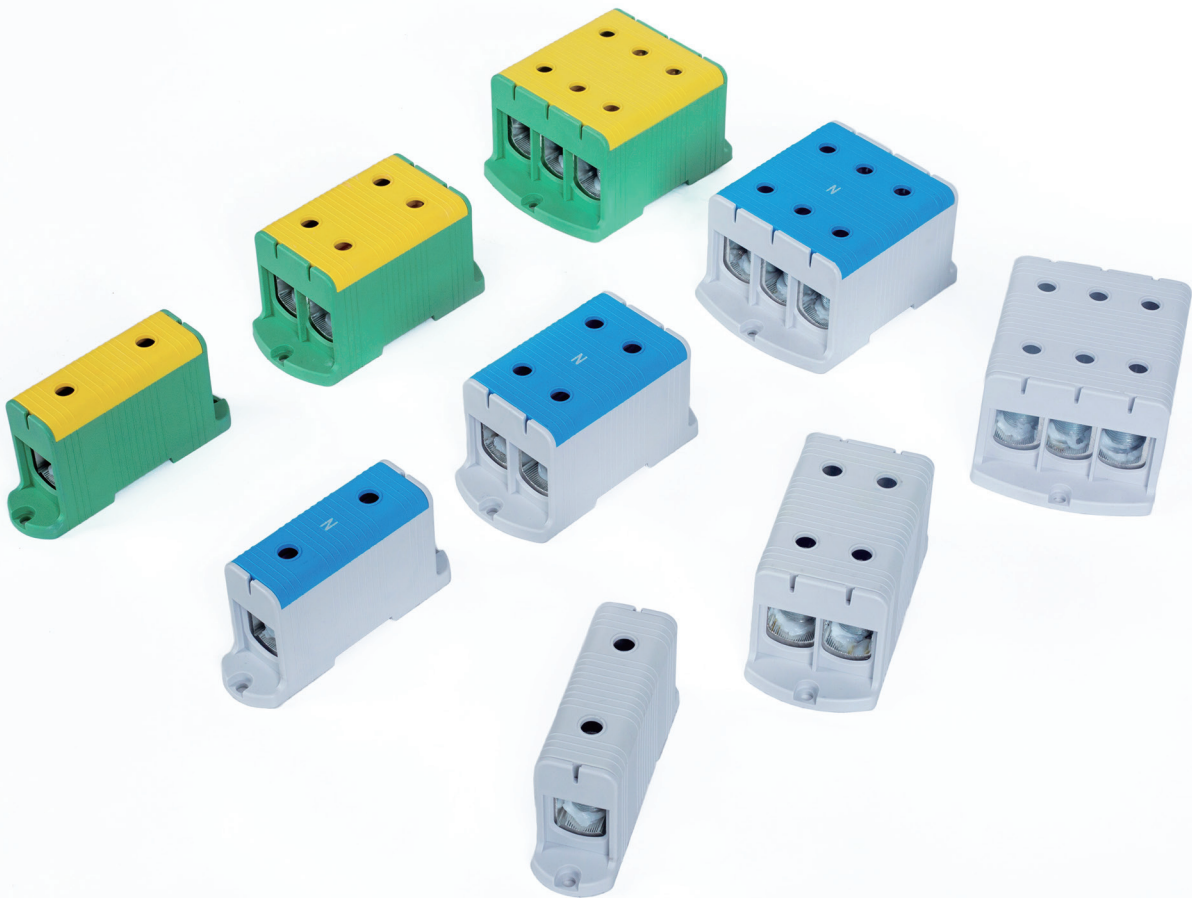

UNIVERSAL TERMINALS

Conductive grease to protect electrochemical corrosion

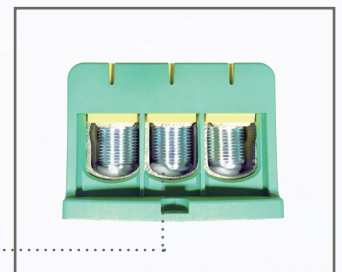



FJ-E240



FJ-E240/B

 FJ-E240/D
(Without earthing feet)

ITEM	COLOR	MATERIAL				ELECTRICAL DATA			WIRING DATA	
CB/CE/RoHS		Size & Weight	Screw	Housing	Conductor	Standard	Current	Voltage	Torque	Metric Wire
FJ-E240	Gray	36.6x130.6x67.2mm 299.5g	Hexagon M8	PA66 V0	Tin-Coated Aluminum	IEC/EN 60947-7-1 IEC/EN 61238-1	Cu 425A Al 380A	1000VAC 1500VDC	12Nm(35-75mm ²) 45Nm(95-240mm ²)	1 Pole Cu 35-240mm ² Al 35-240mm ²
FJ-E240/B	Blue									
FJ-E240/D	Green / Yellow									
PACKING		Pcs/Inner Box	5PCS				Pcs/Master Carton		75PCS	



FJ-E240/2

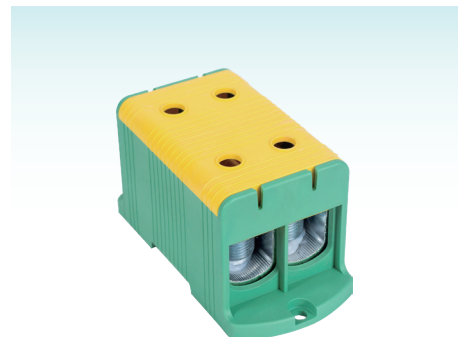

FJ-E240/2/B

 FJ-E240/2/D
(Without earthing feet)

ITEM	COLOR	MATERIAL				ELECTRICAL DATA			WIRING DATA	
CB/CE/RoHS		Size & Weight	Screw	Housing	Conductor	Standard	Current	Voltage	Torque	Metric wire
FJ-E240/2	Gray	63.4x130.6x67.2mm 543.6g	Hexagon M8	PA66 V0	Tin-Coated Aluminum	IEC/EN 60947-7-1 IEC/EN 61238-1	Cu 425A Al 380A	1000VAC 1500VDC	12Nm(35-75mm ²) 45Nm(95-240mm ²)	1 Pole Cu 35-240mm ² Al 35-240mm ²
FJ-E240/2/B	Blue									
FJ-E240/2/D	Green / Yellow									
PACKING		Pcs/Inner Box	3PCS				Pcs/Master Carton		45PCS	



FJ-E240/3



FJ-E240/3/B

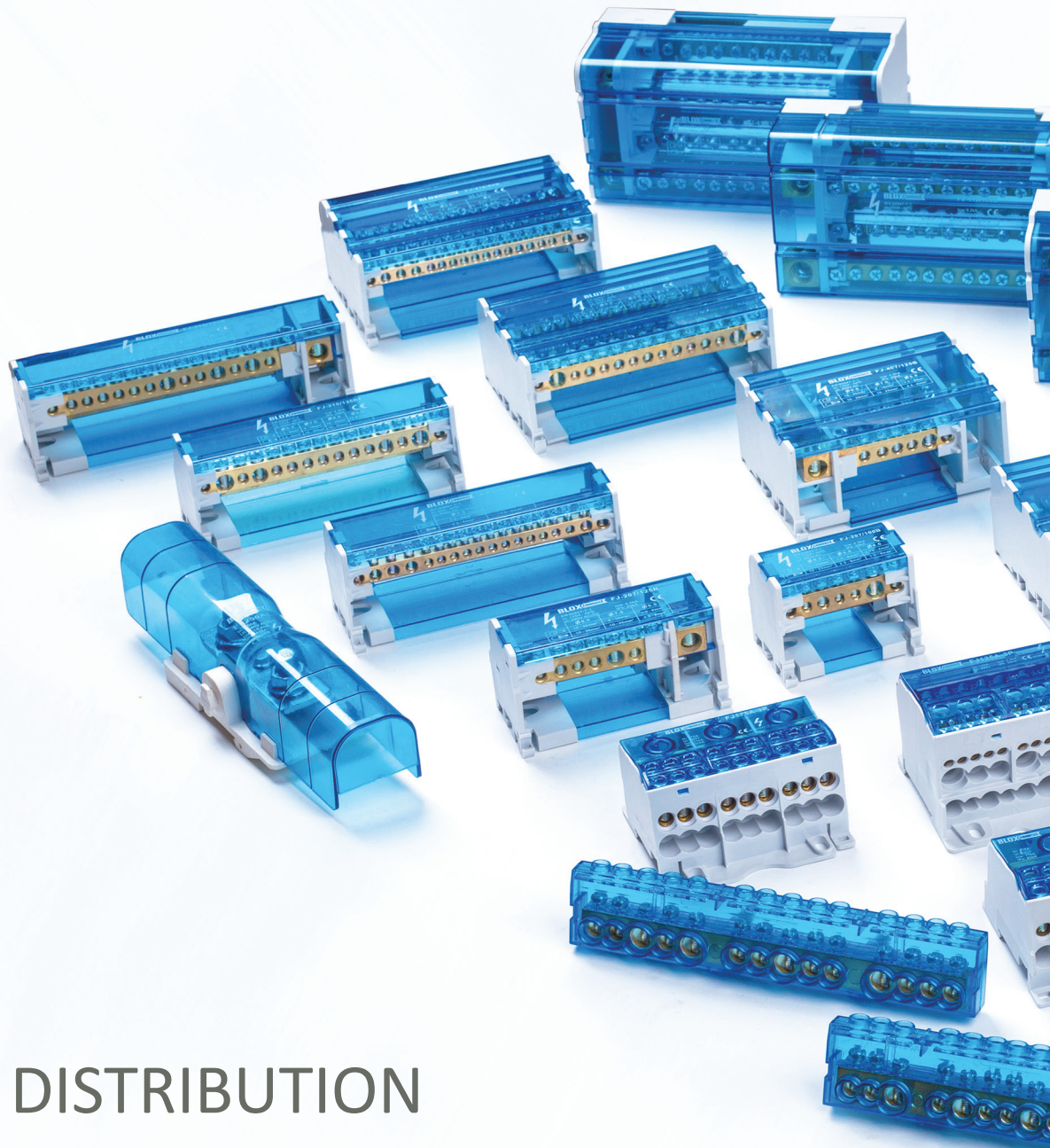

 FJ-E240/3/D
(Without earthing feet)

ITEM	COLOR	MATERIAL				ELECTRICAL DATA			WIRING DATA	
		Size & Weight	Screw	Housing	Conductor	Standard	Current	Voltage	Torque	Metric Wire
FJ-E240/3	Gray	93x130.6x67.2mm 776.3g	Hexagon M8	PA66 V0	Tin-Coated Aluminum	IEC/EN 60947-7-1 IEC/EN 61238-1	Cu 425A Al 380A	1000VAC 1500VDC	12Nm(35-75mm ²) 45Nm(95-240mm ²)	1 Pole Cu 35-240mm ² Al 35-240mm ²
FJ-E240/3/B	Blue									
FJ-E240/3/D	Green / Yellow									
PACKING		Pcs/Inner Box	2PCS			Pcs/Master Carton		30PCS		

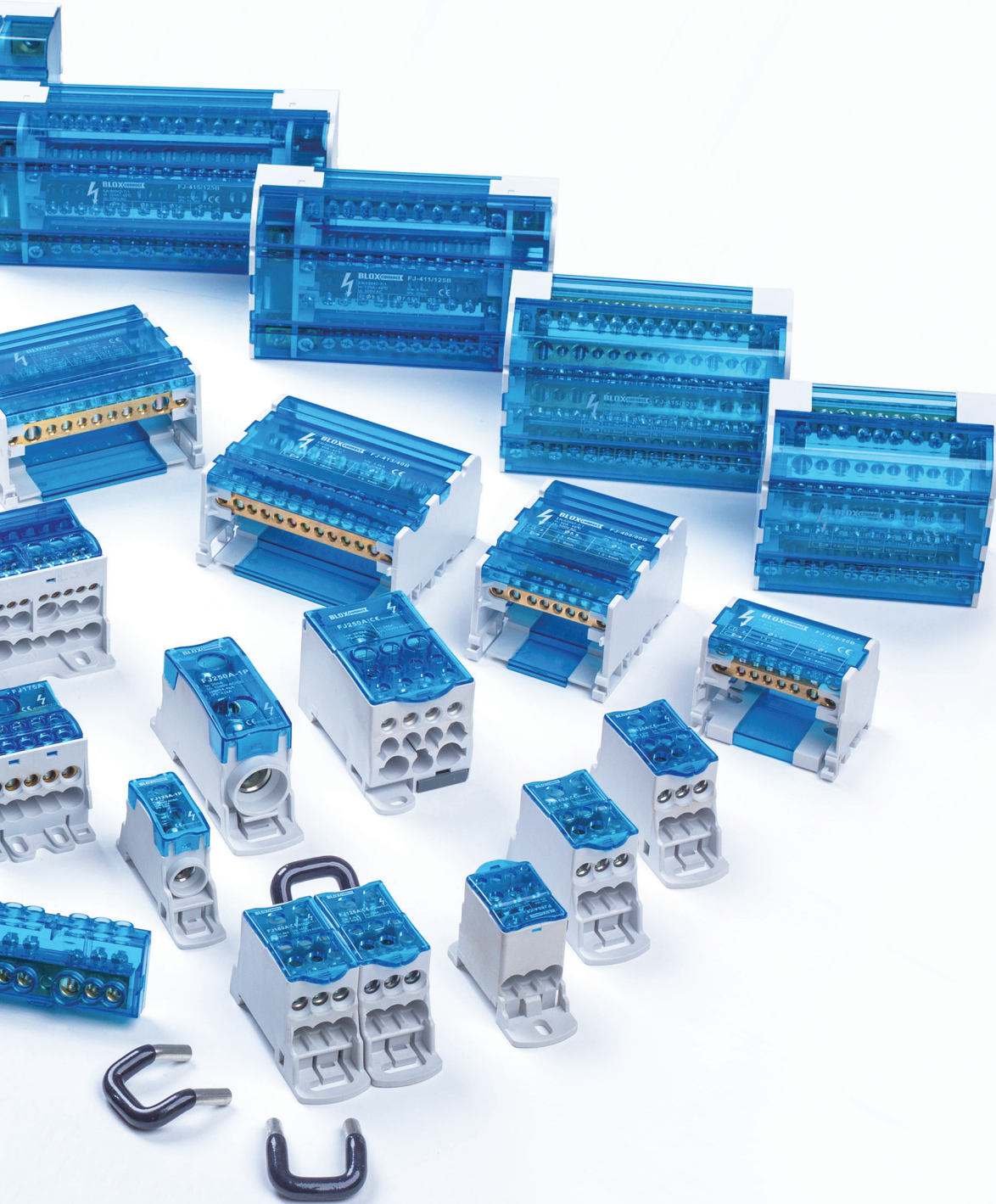

[POWER DISTRIBUTION BLOCKS & TERMINALS]

> Blox-electric offers a wide range of Distribution Blocks, Power Blocks and Power Terminals from single pole to four pole. The blocks can offer different wiring solutions with visual inspection to allow for confirmation of connections to a wide range of conductors.



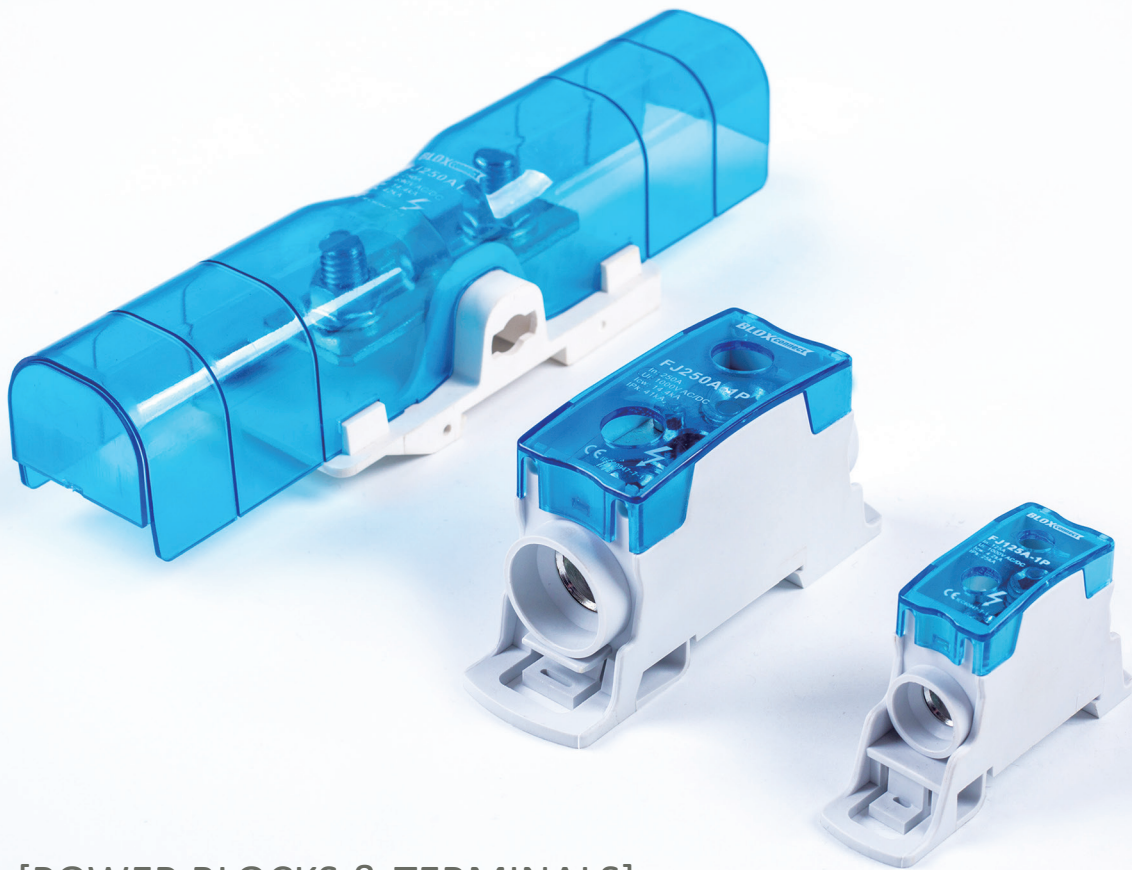

[POWER BLOCKS & TERMINALS]

Popular in power systems and solar energy solutions. The inner metal parts are made of high-grade tin-coated brass, which provides stable and perfect electrical performances. The transparent cover design can show every inner connecting details while using.



FJ125A-1P



FJ250A-1P



FJ250AL

CERTIFICATION	CB/CE/RoHS		
MATERIAL			
Size(mm)	74x20.2x42.3		
Screw	Zinc-Coated Steel		
Conductor	Tin-Coated Brass		
Housing	PA66/V-0		
Cover	PC		
ELECTRICAL DATA			
Standards	IEC 60947-7-1		
Voltage(V)	1000		
Current(A)	125		
Icw(KA)	4.2		
IPk(KA)	25		
WIRING DATA	A	B	C
Input			
Connection Points	x1		
Torque(N·m)	8.5		
Diameter(mm)	10.1		
Metric Wire(mm ²)	10~35		
Imperial Wire(AWG)	8~1/0		
Output	A	B	C
Connection Points	x1		
Torque(N·m)	8.5		
Diameter(mm)	10.1		
Metric Wire(mm ²)	10~35		
Imperial Wire(AWG)	8~1/0		
PACKING			
Pcs/Inner Box	6		
Pcs/Master Carton	192		

CERTIFICATION	CB/CE/RoHS		
MATERIAL			
Size(mm)	99.1x31.5x49.4		
Screw	Zinc-Coated Steel		
Conductor	Tin-Coated Brass		
Housing	PA66/V-0		
Cover	PC		
ELECTRICAL DATA			
Standards	IEC 60947-7-1		
Voltage(V)	1000		
Current(A)	250		
Icw(KA)	14.4		
IPk(KA)	42		
WIRING DATA	A	B	C
Input			
Connection Points	x1		
Torque(N·m)	19		
Diameter(mm)	15.1		
Metric Wire(mm ²)	35~120		
Imperial Wire(AWG)	6~250kcmil		
Output	A	B	C
Connection Points	x1		
Torque(N·m)	19		
Diameter(mm)	15.1		
Metric Wire(mm ²)	35~120		
Imperial Wire(AWG)	6~250kcm		
PACKING			
Pcs/Inner Box	4		
Pcs/Master Carton	72		

CERTIFICATION	CB/CE/RoHS		
MATERIAL			
Size(mm)	210x52.3x47.1		
Screw	Zinc-Coated Steel		
Conductor	Tin-Coated Copper		
Housing	PA66/V-0		
Cover	PC		
ELECTRICAL DATA			
Standards	IEC 60947-7-1		
Voltage(V)	690		
Current(A)	250		
Icw(KA)	14.4		
IPk(KA)	42		
WIRING DATA	A	B	C
Input			
Connection Points	x1		
Torque(N·m)	/		
Diameter(mm)	/		
Metric Wire(mm ²)	10~120		
Imperial Wire(AWG)	8~250kcmil		
Output	A	B	C
Connection Points	x1		
Torque(N·m)	/		
Diameter(mm)	/		
Metric Wire(mm ²)	10~120		
Imperial Wire(AWG)	8~250kcm		
PACKING			
Pcs/Inner Box	2		
Pcs/Master Carton	34		

[SINGLE POLE DISTRIBUTION BLOCKS]

Can be mounted on both 35mm rails and mounting plates. The tin-coated brass is also available for aluminum wires. Jumpers can be used to connect two or several neighboring blocks (FJ125A&FJ160A).



DISTRIBUTION BLOCKS



Usage of Jumpers



Open the Cover



FJ80A
FJ80A/N (UL)



FJ125A
FJ125A/N (UL)



FJ160A
FJ160A/N (UL)

CERTIFICATION	UL/CB/CE/RoHS/REACH	
MATERIAL		
Size(mm)	66x27x46	
Screw	Zinc-Coated Steel	
Conductor	Tin-Coated Brass	
Housing	PA66/V-0	
Cover	PC	
ELECTRICAL DATA		
Standards	IEC 60947-7-1	UL1059
Voltage(V)	1000	600
Current(A)	80	85
Icw(KA)	3	
IPk(KA)	22	
WIRING DATA		
Input	A	
Connection Points	x1	
Torque(N·m)	3.5	
Torque(in-lbs)	19.5	
Diameter(mm)	6.8	
Metric Wire(mm ²)	6~16	
Imperial Wire(AWG)	16~4	
Output	B	C
Connection Points	x4	x2
Torque(N·m)	1.2	3.5
Torque(in-lbs)	10.6	19.5
Diameter(mm)	4.5	6.8
Metric Wire(mm ²)	2.5~6	2.5~16
Imperial Wire(AWG)	16~8	16~4
PACKING		
Pcs/Inner Box	5	
Pcs/Master Carton	250	

CERTIFICATION	UL/CB/CE/RoHS/REACH	
MATERIAL		
Size(mm)	77x29x46	
Screw	Zinc-Coated Steel	
Conductor	Tin-Coated Brass	
Housing	PA66/V-0	
Cover	PC	
ELECTRICAL DATA		
Standards	IEC 60947-7-1	UL1059
Voltage(V)	1000	600
Current(A)	125	150
Icw(KA)	4.2	
IPk(KA)	30	
WIRING DATA		
Input	A	
Connection Points	x1	
Torque(N·m)	8.5	
Torque(in-lbs)	57.0	
Diameter(mm)	10	
Metric Wire(mm ²)	10~35	
Imperial Wire(AWG)	8~1/0	
Output	B	C
Connection Points	x1	x6
Torque(N·m)	3.5	3.5
Torque(in-lbs)	31.0	31.0
Diameter(mm)	6.8	6.8
Metric Wire(mm ²)	6~16	2.5~16
Imperial Wire(AWG)	14~2	14~4
PACKING		
Pcs/Inner Box	5	
Pcs/Master Carton	160	

CERTIFICATION	UL/CB/CE/RoHS/REACH	
MATERIAL		
Size(mm)	77x29x46	
Screw	Zinc-Coated Steel	
Conductor	Tin-Coated Brass	
Housing	PA66/V-0	
Cover	PC	
ELECTRICAL DATA		
Standards	IEC 60947-7-1	UL1059
Voltage(V)	1000	600
Current(A)	160	200
Icw(KA)	11.8	
IPk(KA)	30	
WIRING DATA		
Input	A	
Connection Points	x1	
Torque(N·m)	8.5	
Torque(in-lbs)	75.0	
Diameter(mm)	12.3	
Metric Wire(mm ²)	10~70	
Imperial Wire(AWG)	8~3/0	
Output	B	C
Connection Points	x1	x6
Torque(N·m)	3.5	3.5
Torque(in-lbs)	31.0	31.0
Diameter(mm)	6.8	6.8
Metric Wire(mm ²)	6~16	2.5~16
Imperial Wire(AWG)	14~2	14~4
PACKING		
Pcs/Inner Box	5	
Pcs/Master Carton	160	

DISTRIBUTION BLOCKS



FJ250A
FJ250A/N (UL)



FJ400A
FJ400A/N (UL)



FJ500A
FJ500A/N (UL)

CERTIFICATION	UL/CB/CE/RoHS/REACH		
MATERIAL			
Size(mm)	96x46x50		
Screw	Zinc-Coated Steel		
Conductor	Tin-Coated Brass		
Housing	PA66/V-0		
Cover	PC		
ELECTRICAL DATA			
Standards	IEC 60947-7-1	UL1059	
Voltage(V)	1000	600	
Current(A)	250	255	
Icw(KA)	24.5		
IPk(KA)	51		
WIRING DATA			
Input	A		
Connection Points	x1		
Torque(N·m)	19		
Torque(in·lbs)	168.0		
Diameter(mm)	15		
Metric Wire(mm ²)	35~120		
Imperial Wire(AWG)	6~250kcmil		
Output	B	C	D
Connection Points	x2	x4	x5
Torque(N·m)	4.4	2.7	2.7
Torque(in·lbs)	39.0	24.0	24.0
Diameter(mm)	9	6.1	6.8
Metric Wire(mm ²)	6~35	2.5~10	2.5~16
Imperial Wire(AWG)	10~1	14~6	14~4
PACKING			
Pcs/Inner Box	3		
Pcs/Master Carton	54		

CERTIFICATION	UL/CB/CE/RoHS/REACH		
MATERIAL			
Size(mm)	96x46x50		
Screw	Zinc-Coated Steel		
Conductor	Tin-Coated Brass		
Housing	PA66/V-0		
Cover	PC		
ELECTRICAL DATA			
Standards	IEC 60947-7-1	UL1059	
Voltage(V)	1000	600	
Current(A)	400	335	
Icw(KA)	24.5		
IPk(KA)	51		
WIRING DATA			
Input	A		
Connection Points	x1		
Torque(N·m)	25		
Torque(in·lbs)	221.0		
Diameter(mm)	19		
Metric Wire(mm ²)	95~185		
Imperial Wire(AWG)	3/0~400kcmil		
Output	B	C	D
Connection Points	x2	x4	x5
Torque(N·m)	4.4	2.7	2.7
Torque(in·lbs)	39.0	24.0	24.0
Diameter(mm)	9	6.1	6.8
Metric Wire(mm ²)	6~35	2.5~10	2.5~16
Imperial Wire(AWG)	10~1	14~6	14~4
PACKING			
Pcs/Inner Box	3		
Pcs/Master Carton	54		

CERTIFICATION	UL/CB/CE/RoHS/REACH		
MATERIAL			
Size(mm)	96x46x50		
Screw	Zinc-Coated Steel		
Conductor	Tin-Coated Brass		
Housing	PA66/V-0		
Cover	PC		
ELECTRICAL DATA			
Standards	IEC 60947-7-1	UL1059	
Voltage(V)	1000	600	
Current(A)	500	335	
Icw(KA)	24.5		
IPk(KA)	51		
WIRING DATA			
Input	A		
Connection Points	x1		
Torque(N·m)	13.5		
Torque(in·lbs)	120.0		
Diameter(mm)	/		
Flexible Busbar(mm)	8x24X1-2X20X1		
Imperial Wire(AWG)	/		
Output	B	C	D
Connection Points	x2	x4	x5
Torque(N·m)	4.4	2.7	2.7
Torque(in·lbs)	39.0	24.0	24.0
Diameter(mm)	9	6.1	6.8
Metric Wire(mm ²)	6~35	2.5~10	2.5~16
Imperial Wire(AWG)	10~1	14~6	14~4
PACKING			
Pcs/Inner Box	3		
Pcs/Master Carton	54		

DISTRIBUTION BLOCKS



FJ175A



FJ175A-3P



FJ125A-3P

CERTIFICATION	CB/CE/RoHS		
MATERIAL			
Size(mm)	71x46.5x45		
Screw	Zinc-Coated Steel		
Conductor	Brass		
Housing	PA66/V-0		
Cover	PC		
ELECTRICAL DATA			
Standards	IEC 60947-7-1		
Voltage(V)	690		
Current(A)	175		
Icw(KA)	11		
IPk(KA)	30		
WIRING DATA	A	B	C
Input			
Connection Points	x1		
Torque(N·m)	5		
Diameter(mm)	12		
Metric Wire(mm ²)	16~70		
Imperial Wire(AWG)	5~2/0		
Output	A	B	C
Connection Points	x10		
Torque(N·m)	3		
Diameter(mm)	6		
Metric Wire(mm ²)	2.5~16		
Imperial Wire(AWG)	13~5		
PACKING			
Pcs/Inner Box	2		
Pcs/Master Carton	96		

CERTIFICATION	CB/CE/RoHS		
MATERIAL			
Size(mm)	71x81.5x45		
Screw	Zinc-Coated Steel		
Conductor	Brass		
Housing	PA66/V-0		
Cover	PC		
ELECTRICAL DATA			
Standards	IEC 60947-7-1		
Voltage(V)	690		
Current(A)	175		
Icw(KA)	11		
IPk(KA)	30		
WIRING DATA	A	B	C
Input			
Connection Points	3x1		
Torque(N·m)	5		
Diameter(mm)	12		
Metric Wire(mm ²)	16~70		
Imperial Wire(AWG)	5~2/0		
Output	A	B	C
Connection Points	3x6		
Torque(N·m)	3		
Diameter(mm)	6		
Metric Wire(mm ²)	2.5~16		
Imperial Wire(AWG)	13~5		
PACKING			
Pcs/Inner Box	2		
Pcs/Master Carton	52		

CERTIFICATION	CB/CE/RoHS		
MATERIAL			
Size(mm)	74x99x51		
Screw	Zinc-Coated Steel		
Conductor	Brass		
Housing	PA66/V-0		
Cover	PC		
ELECTRICAL DATA			
Standards	IEC 60947-7-1		
Voltage(V)	690		
Current(A)	125		
Icw(KA)	4.4		
IPk(KA)	30		
WIRING DATA	In	Out	Out
Conductor			
Connection Points	3x1	3x5	3x2
Torque(N·m)	1.5	0.8	1.5
Diameter(mm)	9	5	7
Metric Wire(mm ²)	6~35	1.5~6	4~16
Imperial Wire(AWG)	9~2	15~9	11~5
Neutral Bar	A	B	C
Connection Points	x1	x4	x6
Torque(N·m)	1.5	0.8	1.5
Diameter(mm)	9	5	7
Metric Wire(mm ²)	6~35	1.5~6	4~16
Imperial Wire(AWG)	9~2	15~9	4~16
PACKING			
Pcs/Inner Box	1		
Pcs/Master Carton	50		

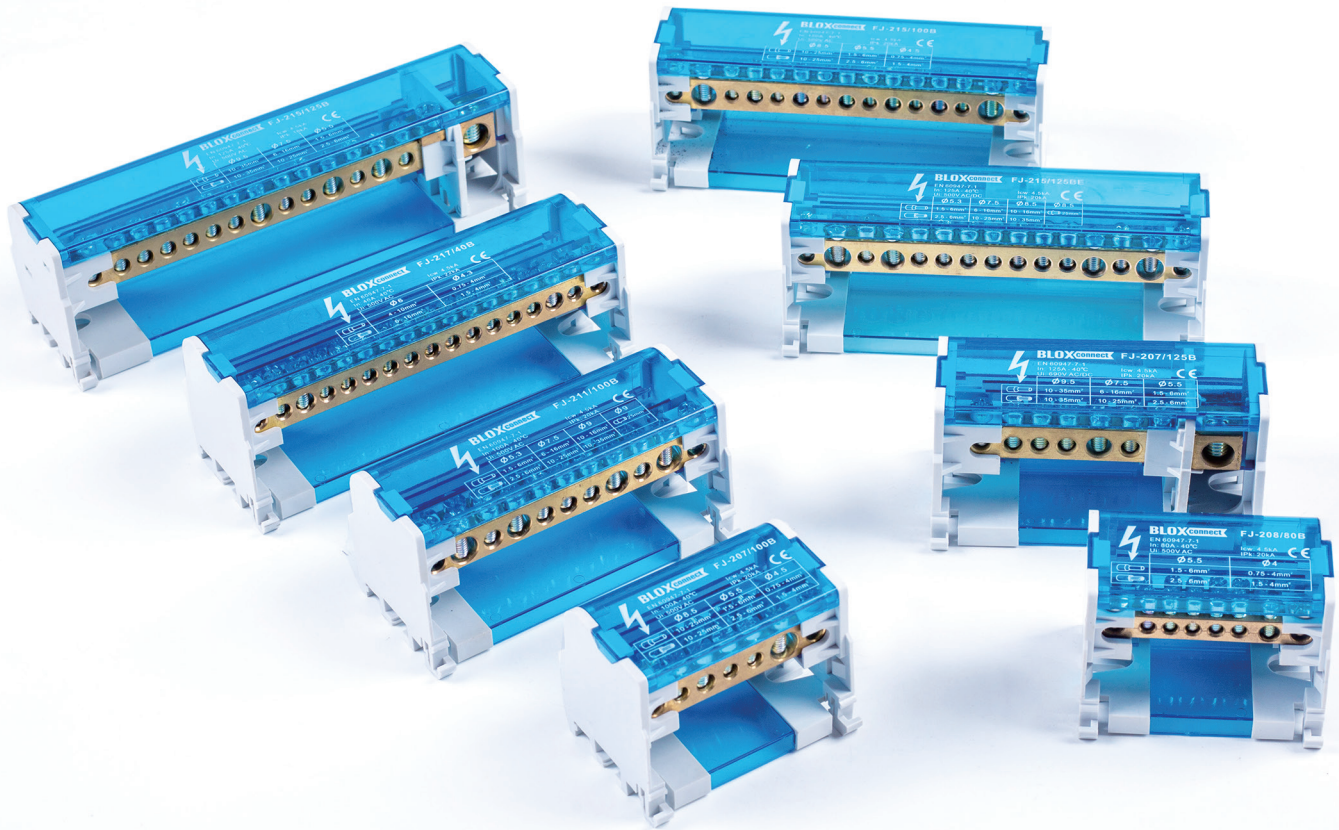

DISTRIBUTION BLOCKS

[TWO POLE DISTRIBUTION BLOCKS]

This series distribution blocks have two independent poles, between different poles there is a transparent partition plate to keep the connection safe. Meanwhile the covers can be removed during wiring, which provides better convenience.

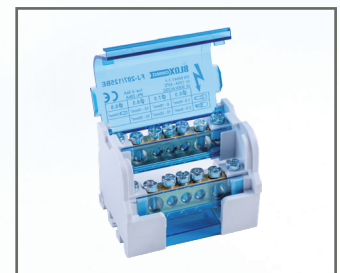

Open the Cover

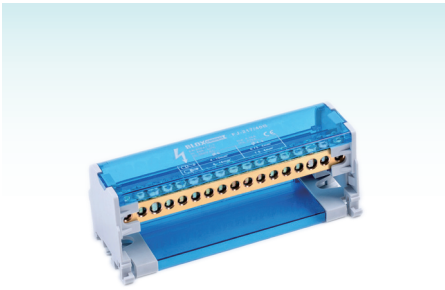

FJ-217/40B



FJ-208/80B



FJ-218/80B

CERTIFICATION	CB/CE/RoHS		
MATERIAL			
Size(mm)	50x130x50		
Screw	Zinc-Coated Steel		
Conductor	Brass		
Housing	PA66/V-0		
Cover	PC		
ELECTRICAL DATA			
Standards	IEC 60947-7-1		
Voltage(V)	500		
Current(A)	40		
Icw(KA)	4.5		
IPk(KA)	22		
WIRING DATA	A	B	C
Input			
Connection Points	x2		
Torque(N·m)	2~3		
Diameter(mm)	6		
Rigid Wire(mm ²)	6~16		
Flexible Wire(mm ²)	4~10		
Output	A	B	C
Connection Points	x15		
Torque(N·m)	1.2~1.5		
Diameter(mm)	4.3		
Rigid Wire(mm ²)	1.5~4		
Flexible Wire(mm ²)	0.75~4		
PACKING			
Pcs/Inner Box	1		
Pcs/Master Carton	72		

CERTIFICATION	CB/CE/RoHS		
MATERIAL			
Size(mm)	50x64x50		
Screw	Zinc-Coated Steel		
Conductor	Brass		
Housing	PA66/V-0		
Cover	PC		
ELECTRICAL DATA			
Standards	IEC 60947-7-1		
Voltage(V)	500		
Current(A)	80		
Icw(KA)	4.5		
IPk(KA)	20		
WIRING DATA	A	B	C
Input			
Connection Points	x3		
Torque(N·m)	2		
Diameter(mm)	5.5		
Rigid Wire(mm ²)	2.5~16		
Flexible Wire(mm ²)	1.5~10		
Output	A	B	C
Connection Points	x5		
Torque(N·m)	1.2		
Diameter(mm)	4.5		
Rigid Wire(mm ²)	1.5~10		
Flexible Wire(mm ²)	0.75~6		
PACKING			
Pcs/Inner Box	2		
Pcs/Master Carton	144		

CERTIFICATION	CB/CE/RoHS		
MATERIAL			
Size(mm)	50x130x50		
Screw	Zinc-Coated Steel		
Conductor	Brass		
Housing	PA66/V-0		
Cover	PC		
ELECTRICAL DATA			
Standards	IEC 60947-7-1		
Voltage(V)	500		
Current(A)	80		
Icw(KA)	4.5		
IPk(KA)	20		
WIRING DATA	A	B	C
Input			
Connection Points	x6		
Torque(N·m)	2		
Diameter(mm)	5.5		
Rigid Wire(mm ²)	2.5~16		
Flexible Wire(mm ²)	1.5~10		
Output	A	B	C
Connection Points	x12		
Torque(N·m)	1.2		
Diameter(mm)	4.5		
Rigid Wire(mm ²)	1.5~10		
Flexible Wire(mm ²)	0.75~6		
PACKING			
Pcs/Inner Box	1		
Pcs/Master Carton	72		



FJ-207/100B



FJ-211/100B



FJ-215/100B

CERTIFICATION	CB/CE/RoHS		
MATERIAL			
Size(mm)	50x64x50		
Screw	Zinc-Coated Steel		
Conductor	Brass		
Housing	PA66/V-0		
Cover	PC		
ELECTRICAL DATA			
Standards	IEC 60947-7-1		
Voltage(V)	500		
Current(A)	100		
Icw(KA)	4.5		
IPk(KA)	20		
WIRING DATA			
Input	A	B	C
Connection Points	x1		
Torque(N·m)	2~3		
Diameter(mm)	8.5		
Rigid Wire(mm ²)	10~25		
Flexible Wire(mm ²)	10~25		
Output	A	B	C
Connection Points	x3	x3	
Torque(N·m)	1.2~1.5	2~3	
Diameter(mm)	4.5	5.5	
Rigid Wire(mm ²)	1.5~4	2.5~6	
Flexible Wire(mm ²)	0.75~4	1.5~6	
PACKING			
Pcs/Inner Box	2		
Pcs/Master Carton	144		

CERTIFICATION	CB/CE/RoHS		
MATERIAL			
Size(mm)	50x100x50		
Screw	Zinc-Coated Steel		
Conductor	Brass		
Housing	PA66/V-0		
Cover	PC		
ELECTRICAL DATA			
Standards	IEC 60947-7-1		
Voltage(V)	500		
Current(A)	100		
Icw(KA)	4.5		
IPk(KA)	20		
WIRING DATA			
Input	A	B	C
Connection Points	x2		
Torque(N·m)	2~3		
Diameter(mm)	8.5		
Rigid Wire(mm ²)	10~25		
Flexible Wire(mm ²)	10~25		
Output	A	B	C
Connection Points	x4	x5	
Torque(N·m)	1.2~1.5	2~3	
Diameter(mm)	4.5	5.5	
Rigid Wire(mm ²)	1.5~4	2.5~6	
Flexible Wire(mm ²)	0.75~4	1.5~6	
PACKING			
Pcs/Inner Box	1		
Pcs/Master Carton	84		

CERTIFICATION	CB/CE/RoHS		
MATERIAL			
Size(mm)	50x130x50		
Screw	Zinc-Coated Steel		
Conductor	Brass		
Housing	PA66/V-0		
Cover	PC		
ELECTRICAL DATA			
Standards	IEC 60947-7-1		
Voltage(V)	500		
Current(A)	100		
Icw(KA)	4.5		
IPk(KA)	20		
WIRING DATA			
Input	A	B	C
Connection Points	x2		
Torque(N·m)	2~3		
Diameter(mm)	8.5		
Rigid Wire(mm ²)	10~25		
Flexible Wire(mm ²)	10~25		
Output	A	B	C
Connection Points	x6	x7	
Torque(N·m)	1.2~1.5	2~3	
Diameter(mm)	4.5	5.5	
Rigid Wire(mm ²)	1.5~4	2.5~6	
Flexible Wire(mm ²)	0.75~4	1.5~6	
PACKING			
Pcs/Inner Box	1		
Pcs/Master Carton	72		



FJ-207/125BE

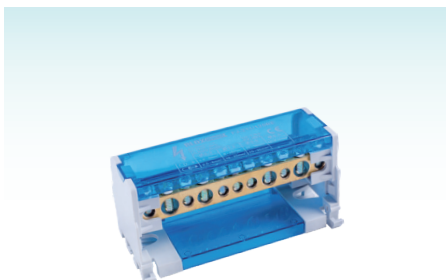

FJ-211/125BE



FJ-215/125BE

CERTIFICATION	CB/CE/RoHS		
MATERIAL			
Size(mm)	50x64x50		
Screw	Zinc-Coated Steel		
Conductor	Brass		
Housing	PA66/V-0		
Cover	PC		
ELECTRICAL DATA			
Standards	IEC 60947-7-1		
Voltage(V)	500		
Current(A)	125		
Icw(KA)	4.5		
IPk(KA)	20		
WIRING DATA	A	B	C
Input			
Connection Points	x1		
Torque(N·m)	2~3		
Diameter(mm)	8.5		
Rigid Wire(mm ²)	10~35		
Flexible Wire(mm ²)	10~25		
Output	A	B	C
Connection Points	x1	x5	
Torque(N·m)	2~3	2~3	
Diameter(mm)	7.5	5.3	
Rigid Wire(mm ²)	10~25	2.5~6	
Flexible Wire(mm ²)	6~16	1.5~6	
PACKING			
Pcs/Inner Box	2		
Pcs/Master Carton	144		

CERTIFICATION	CB/CE/RoHS		
MATERIAL			
Size(mm)	50x100x50		
Screw	Zinc-Coated Steel		
Conductor	Brass		
Housing	PA66/V-0		
Cover	PC		
ELECTRICAL DATA			
Standards	IEC 60947-7-1		
Voltage(V)	500		
Current(A)	125		
Icw(KA)	4.5		
IPk(KA)	20		
WIRING DATA	A	B	C
Input			
Connection Points	x2		
Torque(N·m)	2~3		
Diameter(mm)	8.5		
Rigid Wire(mm ²)	10~35		
Flexible Wire(mm ²)	10~25		
Output	A	B	C
Connection Points	x2	x7	
Torque(N·m)	2~3	2~3	
Diameter(mm)	7.5	5.3	
Rigid Wire(mm ²)	10~25	2.5~6	
Flexible Wire(mm ²)	6~16	1.5~6	
PACKING			
Pcs/Inner Box	1		
Pcs/Master Carton	84		

CERTIFICATION	CB/CE/RoHS		
MATERIAL			
Size(mm)	50x130x50		
Screw	Zinc-Coated Steel		
Conductor	Brass		
Housing	PA66/V-0		
Cover	PC		
ELECTRICAL DATA			
Standards	IEC 60947-7-1		
Voltage(V)	500		
Current(A)	125		
Icw(KA)	4.5		
IPk(KA)	20		
WIRING DATA	A	B	C
Input			
Connection Points	x2		
Torque(N·m)	2~3		
Diameter(mm)	8.5		
Rigid Wire(mm ²)	10~35		
Flexible Wire(mm ²)	10~25		
Output	A	B	C
Connection Points	x2	x11	
Torque(N·m)	2~3	2~3	
Diameter(mm)	7.5	5.3	
Rigid Wire(mm ²)	10~25	2.5~6	
Flexible Wire(mm ²)	6~16	1.5~6	
PACKING			
Pcs/Inner Box	1		
Pcs/Master Carton	72		

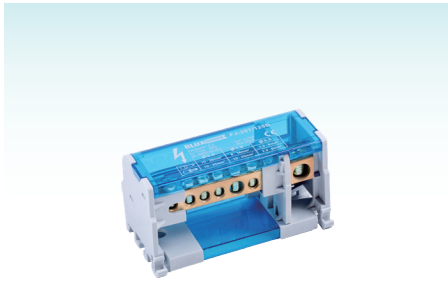

FJ-207/125B



FJ-215/125B

CERTIFICATION	CB/CE/RoHS		
MATERIAL			
Size(mm)	50x94x50		
Screw	Zinc-Coated Steel		
Conductor	Brass		
Housing	PA66/V-0		
Cover	PC		
ELECTRICAL DATA			
Standards	IEC 60947-7-1		
Voltage(V)	690		
Current(A)	125		
Icw(KA)	4.5		
IPk(KA)	30		
WIRING DATA			
Input	A	B	C
Connection Points	x1		
Torque(N·m)	6~7		
Diameter(mm)	9.5		
Rigid Wire(mm ²)	10~35		
Flexible Wire(mm ²)	10~35		
Output	A	B	C
Connection Points	x5	x1	
Torque(N·m)	2~3	2~3	
Diameter(mm)	5.5	7.5	
Rigid Wire(mm ²)	2.5~6	10~25	
Flexible Wire(mm ²)	1.5~6	6~16	
PACKING			
Pcs/Inner Box	1		
Pcs/Master Carton	96		

CERTIFICATION	CB/CE/RoHS		
MATERIAL			
Size(mm)	50x162x50		
Screw	Zinc-Coated Steel		
Conductor	Brass		
Housing	PA66/V-0		
Cover	PC		
ELECTRICAL DATA			
Standards	IEC 60947-7-1		
Voltage(V)	690		
Current(A)	125		
Icw(KA)	4.5		
IPk(KA)	25		
WIRING DATA			
Input	A	B	C
Connection Points	x1		
Torque(N·m)	6~7		
Diameter(mm)	9.5		
Flexible Wire(mm ²)	10~35		
Rigid Wire(mm ²)	10~35		
Output	A	B	C
Connection Points	x11	x3	
Torque(N·m)	2~3	2~3	
Diameter(mm)	5.5	7.5	
Rigid Wire(mm ²)	2.5~6	10~25	
Flexible Wire(mm ²)	1.5~6	6~16	
PACKING			
Pcs/Inner Box	1		
Pcs/Master Carton	55		

[FOUR POLE DISTRIBUTION BLOCKS]

This series distribution blocks are similar to two pole blocks, but have four independent poles. Between different poles there is a transparent partition plate to keep the connection safe. An extra neutral bar can be used to typical items.



DISTRIBUTION BLOCKS



Usage of Neutral Bar

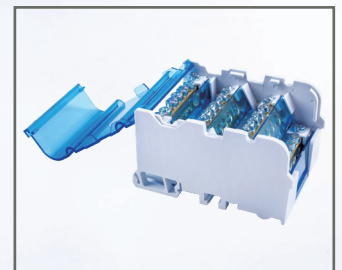

Open the Cover



FJ-413/40B



FJ-408/80B

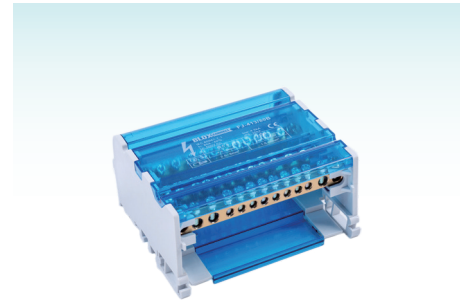

FJ-413/80B

CERTIFICATION	CB/CE/RoHS		
MATERIAL			
Size(mm)	90x100x50		
Screw	Zinc-Coated Steel		
Conductor	Brass		
Housing	PA66/V-0		
Cover	PC		
ELECTRICAL DATA			
Standards	IEC 60947-7-1		
Voltage(V)	500		
Current(A)	40		
Icw(KA)	4.5		
IPk(KA)	22		
WIRING DATA	A	B	C
Input	A	B	C
Connection Points	x2		
Torque(N·m)	2~3		
Diameter(mm)	6		
Rigid Wire(mm ²)	6~16		
Flexible Wire(mm ²)	4~10		
Output	A	B	C
Connection Points	x11		
Torque(N·m)	1.2~1.5		
Diameter(mm)	4.3		
Rigid Wire(mm ²)	1.5~4		
Flexible Wire(mm ²)	0.75~4		
PACKING			
Pcs/Inner Box	1		
Pcs/Master Carton	50		

CERTIFICATION	CB/CE/RoHS		
MATERIAL			
Size(mm)	90x64x50		
Screw	Zinc-Coated Steel		
Conductor	Brass		
Housing	PA66/V-0		
Cover	PC		
ELECTRICAL DATA			
Standards	IEC 60947-7-1		
Voltage(V)	500		
Current(A)	80		
Icw(KA)	4.5		
IPk(KA)	20		
WIRING DATA	A	B	C
Input	A	B	C
Connection Points	x3		
Torque(N·m)	2		
Diameter(mm)	5.5		
Rigid Wire(mm ²)	2.5~16		
Flexible Wire(mm ²)	1.5~10		
Output	A	B	C
Connection Points	x5		
Torque(N·m)	1.2		
Diameter(mm)	4.5		
Rigid Wire(mm ²)	1.5~10		
Flexible Wire(mm ²)	0.75~6		
PACKING			
Pcs/Inner Box	1		
Pcs/Master Carton	74		

CERTIFICATION	CB/CE/RoHS		
MATERIAL			
Size(mm)	90x100x50		
Screw	Zinc-Coated Steel		
Conductor	Brass		
Housing	PA66/V-0		
Cover	PC		
ELECTRICAL DATA			
Standards	IEC 60947-7-1		
Voltage(V)	500		
Current(A)	80		
Icw(KA)	4.5		
IPk(KA)	20		
WIRING DATA	A	B	C
Input	A	B	C
Connection Points	x5		
Torque(N·m)	2		
Diameter(mm)	5.5		
Rigid Wire(mm ²)	2.5~16		
Flexible Wire(mm ²)	1.5~10		
Output	A	B	C
Connection Points	x8		
Torque(N·m)	1.2		
Diameter(mm)	4.5		
Rigid Wire(mm ²)	1.5~10		
Flexible Wire(mm ²)	0.75~6		
PACKING			
Pcs/Inner Box	1		
Pcs/Master Carton	50		

DISTRIBUTION BLOCKS



FJ-418/80B



FJ-407/100B



FJ-411/100B

CERTIFICATION	CB/CE/RoHS		
MATERIAL			
Size(mm)	90x130x50		
Screw	Zinc-Coated Steel		
Conductor	Brass		
Housing	PA66/V-0		
Cover	PC		
ELECTRICAL DATA			
Standards	IEC 60947-7-1		
Voltage(V)	500		
Current(A)	80		
Icw(KA)	4.5		
IPk(KA)	20		
WIRING DATA	A	B	C
Input			
Connection Points	x6		
Torque(N·m)	2		
Diameter(mm)	5.5		
Rigid Wire(mm ²)	2.5~16		
Flexible Wire(mm ²)	1.5~10		
Output	A	B	C
Connection Points	x12		
Torque(N·m)	1.2		
Diameter(mm)	4.5		
Rigid Wire(mm ²)	1.5~10		
Flexible Wire(mm ²)	0.75~6		
PACKING			
Pcs/Inner Box	1		
Pcs/Master Carton	40		

CERTIFICATION	CB/CE/RoHS		
MATERIAL			
Size(mm)	90x64x50		
Screw	Zinc-Coated Steel		
Conductor	Brass		
Housing	PA66/V-0		
Cover	PC		
ELECTRICAL DATA			
Standards	IEC 60947-7-1		
Voltage(V)	500		
Current(A)	100		
Icw(KA)	4.5		
IPk(KA)	20		
WIRING DATA	A	B	C
Input			
Connection Points	x1		
Torque(N·m)	2~3		
Diameter(mm)	8.5		
Rigid Wire(mm ²)	10~25		
Flexible Wire(mm ²)	10~25		
Output	A	B	C
Connection Points	x3	x3	
Torque(N·m)	1.2~1.5	2~3	
Diameter(mm)	4.5	5.5	
Rigid Wire(mm ²)	1.5~4	2.5~6	
Flexible Wire(mm ²)	0.75~4	1.5~6	
PACKING			
Pcs/Inner Box	1		
Pcs/Master Carton	74		

CERTIFICATION	CB/CE/RoHS		
MATERIAL			
Size(mm)	90x100x50		
Screw	Zinc-Coated Steel		
Conductor	Brass		
Housing	PA66/V-0		
Cover	PC		
ELECTRICAL DATA			
Standards	IEC 60947-7-1		
Voltage(V)	500		
Current(A)	100		
Icw(KA)	4.5		
IPk(KA)	20		
WIRING DATA	A	B	C
Input			
Connection Points	x2		
Torque(N·m)	2~3		
Diameter(mm)	8.5		
Rigid Wire(mm ²)	10~25		
Flexible Wire(mm ²)	10~25		
Output	A	B	C
Connection Points	x4	x5	
Torque(N·m)	1.2~1.5	2~3	
Diameter(mm)	4.5	5.5	
Rigid Wire(mm ²)	1.5~4	2.5~6	
Flexible Wire(mm ²)	0.75~4	1.5~6	
PACKING			
Pcs/Inner Box	1		
Pcs/Master Carton	50		

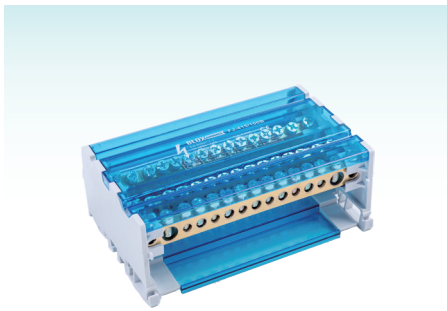

FJ-415/100B



FJ-407/125BE



FJ-411/125BE

CERTIFICATION	CB/CE/RoHS		
MATERIAL			
Size(mm)	90x130x50		
Screw	Zinc-Coated Steel		
Conductor	Brass		
Housing	PA66/V-0		
Cover	PC		
ELECTRICAL DATA			
Standards	IEC 60947-7-1		
Voltage(V)	500		
Current(A)	100		
Icw(KA)	4.5		
IPk(KA)	20		
WIRING DATA	A	B	C
Input			
Connection Points	x2		
Torque(N·m)	2~3		
Diameter(mm)	8.5		
Rigid Wire(mm ²)	10~25		
Flexible Wire(mm ²)	10~25		
Output	A	B	C
Connection Points	x6	x7	
Torque(N·m)	1.2~1.5	2~3	
Diameter(mm)	4.5	5.5	
Rigid Wire(mm ²)	1.5~4	2.5~6	
Flexible Wire(mm ²)	0.75~4	1.5~6	
PACKING			
Pcs/Inner Box	1		
Pcs/Master Carton	40		

CERTIFICATION	CB/CE/RoHS		
MATERIAL			
Size(mm)	90x64x50		
Screw	Zinc-Coated Steel		
Conductor	Brass		
Housing	PA66/V-0		
Cover	PC		
ELECTRICAL DATA			
Standards	IEC 60947-7-1		
Voltage(V)	500		
Current(A)	125		
Icw(KA)	4.5		
IPk(KA)	20		
WIRING DATA	A	B	C
Input			
Connection Points	x1		
Torque(N·m)	2~3		
Diameter(mm)	8.5		
Rigid Wire(mm ²)	10~35		
Flexible Wire(mm ²)	10~25		
Output	A	B	C
Connection Points	x1	x5	
Torque(N·m)	2~3	2~3	
Diameter(mm)	7.5	5.3	
Rigid Wire(mm ²)	10~25	2.5~6	
Flexible Wire(mm ²)	6~16	1.5~6	
PACKING			
Pcs/Inner Box	1		
Pcs/Master Carton	74		

CERTIFICATION	CB/CE/RoHS		
MATERIAL			
Size(mm)	90x100x50		
Screw	Zinc-Coated Steel		
Conductor	Brass		
Housing	PA66/V-0		
Cover	PC		
ELECTRICAL DATA			
Standards	IEC 60947-7-1		
Voltage(V)	500		
Current(A)	125		
Icw(KA)	4.5		
IPk(KA)	20		
WIRING DATA	A	B	C
Input			
Connection Points	x2		
Torque(N·m)	2~3		
Diameter(mm)	8.5		
Rigid Wire(mm ²)	10~35		
Flexible Wire(mm ²)	10~25		
Output	A	B	C
Connection Points	x2	x7	
Torque(N·m)	2~3	2~3	
Diameter(mm)	7.5	5.3	
Rigid Wire(mm ²)	10~25	2.5~6	
Flexible Wire(mm ²)	6~16	1.5~6	
PACKING			
Pcs/Inner Box	1		
Pcs/Master Carton	50		

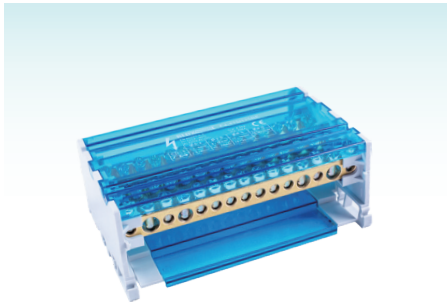

FJ-415/125BE

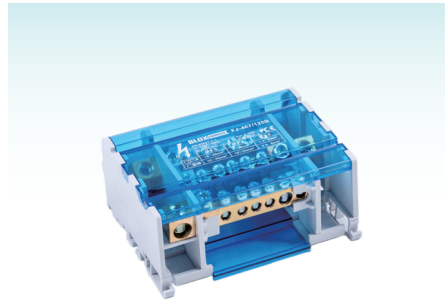

FJ-407/125B

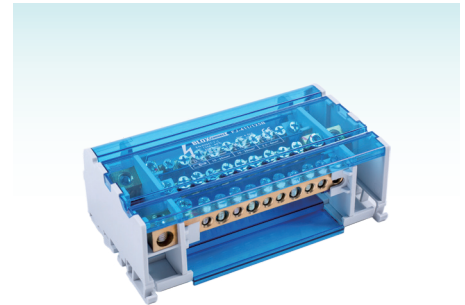

FJ-411/125B

CERTIFICATION	CB/CE/RoHS		
MATERIAL			
Size(mm)	90x130x50		
Screw	Zinc-Coated Steel		
Conductor	Brass		
Housing	PA66/V-0		
Cover	PC		
ELECTRICAL DATA			
Standards	IEC 60947-7-1		
Voltage(V)	500		
Current(A)	125		
Icw(KA)	4.5		
IPk(KA)	20		
WIRING DATA	A	B	C
Input			
Connection Points	x2		
Torque(N·m)	2~3		
Diameter(mm)	8.5		
Rigid Wire(mm ²)	10~35		
Flexible Wire(mm ²)	10~25		
Output	A	B	C
Connection Points	x2	x11	
Torque(N·m)	2~3	2~3	
Diameter(mm)	7.5	5.3	
Rigid Wire(mm ²)	10~25	2.5~6	
Flexible Wire(mm ²)	6~16	1.5~6	
PACKING			
Pcs/Inner Box	1		
Pcs/Master Carton	40		

CERTIFICATION	CB/CE/RoHS		
MATERIAL			
Size(mm)	90x109x50		
Screw	Zinc-Coated Steel		
Conductor	Brass		
Housing	PA66/V-0		
Cover	PC		
ELECTRICAL DATA			
Standards	IEC 60947-7-1		
Voltage(V)	690		
Current(A)	125		
Icw(KA)	4.5		
IPk(KA)	30		
WIRING DATA	A	B	C
Input			
Connection Points	x1		
Torque(N·m)	6~7		
Diameter(mm)	9.5		
Rigid Wire(mm ²)	10~35		
Flexible Wire(mm ²)	10~35		
Output	A	B	C
Connection Points	x5	x1	
Torque(N·m)	2~3	2~3	
Diameter(mm)	5.5	7.5	
Rigid Wire(mm ²)	2.5~6	10~25	
Flexible Wire(mm ²)	1.5~6	6~16	
PACKING			
Pcs/Inner Box	1		
Pcs/Master Carton	44		

CERTIFICATION	CB/CE/RoHS		
MATERIAL			
Size(mm)	90x147x50		
Screw	Zinc-Coated Steel		
Conductor	Brass		
Housing	PA66/V-0		
Cover	PC		
ELECTRICAL DATA			
Standards	IEC 60947-7-1		
Voltage(V)	690		
Current(A)	125		
Icw(KA)	4.5		
IPk(KA)	30		
WIRING DATA	A	B	C
Input			
Connection Points	x1		
Torque(N·m)	6~7		
Diameter(mm)	9.5		
Rigid Wire(mm ²)	10~35		
Flexible Wire(mm ²)	10~35		
Output	A	B	C
Connection Points	x7	x3	
Torque(N·m)	2~3	2~3	
Diameter(mm)	5.5	7.5	
Rigid Wire(mm ²)	2.5~6	10~25	
Flexible Wire(mm ²)	1.5~6	6~16	
PACKING			
Pcs/Inner Box	1		
Pcs/Master Carton	30		

ACCESSORIES	
Neutral Bar	NB125A (See Page 36)

DISTRIBUTION BLOCKS

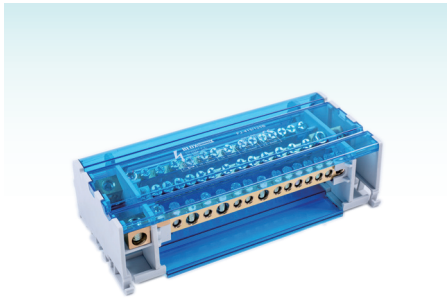

FJ-415/125B

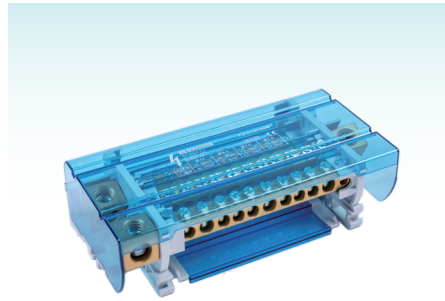

FJ-412/160B

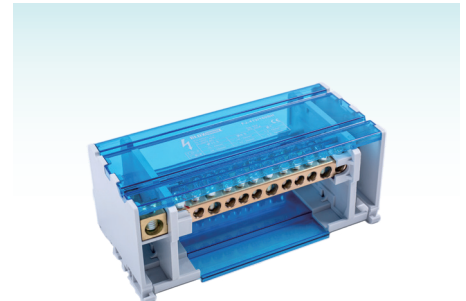

FJ-412/160BH

CERTIFICATION	CB/CE/RoHS		
MATERIAL			
Size(mm)	90x182x50		
Screw	Zinc-Coated Steel		
Conductor	Brass		
Housing	PA66/V-0		
Cover	PC		
ELECTRICAL DATA			
Standards	IEC 60947-7-1		
Voltage(V)	690		
Current(A)	125		
Icw(KA)	4.5		
IPk(KA)	21		
WIRING DATA	A	B	C
Input			
Connection Points	x1		
Torque(N·m)	6~7		
Diameter(mm)	9.5		
Rigid Wire(mm ²)	10~35		
Flexible Wire(mm ²)	10~35		
Output	A	B	C
Connection Points	x11	x1	x2
Torque(N·m)	2~3	2~3	2~3
Diameter(mm)	5.5	7.5	8.5
Rigid Wire(mm ²)	2.5~6	10~25	10~35
Flexible Wire(mm ²)	1.5~6	6~16	10~25
PACKING			
Pcs/Inner Box	1		
Pcs/Master Carton	24		
ACCESSORIES			
Neutral Bar	NB125A (See Page 46)		

CERTIFICATION	CB/CE/RoHS		
MATERIAL			
Size(mm)	90x175x50		
Screw	Zinc-Coated Steel		
Conductor	Brass		
Housing	PA66/V-0		
Cover	PC		
ELECTRICAL DATA			
Standards	IEC 60947-7-1		
Voltage(V)	690		
Current(A)	160		
Icw(KA)	8.2		
IPk(KA)	35		
WIRING DATA	A	B	C
Input			
Connection Points	x1		
Torque(N·m)	8~10		
Diameter(mm)	12		
Rigid Wire(mm ²)	10~50		
Flexible Wire(mm ²)	10~50		
Output	A	B	C
Connection Points	x3	x7	x1
Torque(N·m)	2~3	2~3	2~3
Diameter(mm)	8.5	7.2	5.5
Rigid Wire(mm ²)	10~35	2.5~25	2.5~6
Flexible Wire(mm ²)	10~25	1.5~16	1.5~6
PACKING			
Pcs/Inner Box	1		
Pcs/Master Carton	23		
ACCESSORIES			
Neutral Bar	NB160A (See Page 46)		

CERTIFICATION	CB/CE/RoHS		
MATERIAL			
Size(mm)	90x170x70		
Screw	Zinc-Coated Steel		
Conductor	Brass		
Housing	PA66/V-0		
Cover	PC		
ELECTRICAL DATA			
Standards	IEC 60947-7-1		
Voltage(V)	690		
Current(A)	160		
Icw(KA)	8.2		
IPk(KA)	35		
WIRING DATA	A	B	C
Input			
Connection Points	x1		
Torque(N·m)	8~10		
Diameter(mm)	11.5		
Rigid Wire(mm ²)	10~50		
Flexible Wire(mm ²)	10~50		
Output	A	B	C
Connection Points	x3	x8	
Torque(N·m)	2~3	2~3	
Diameter(mm)	8.5	7	
Rigid Wire(mm ²)	10~35	2.5~16	
Flexible Wire(mm ²)	10~25	1.5~16	
PACKING			
Pcs/Inner Box	1		
Pcs/Master Carton	18		
ACCESSORIES			
Neutral Bar	NB160A (See Page 46)		

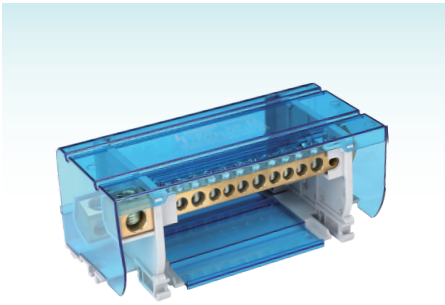

FJ-412/160BH2

CERTIFICATION		CB/CE/RoHS		
MATERIAL				
Size(mm)	93x175x71			
Screw	Zinc-Coated Steel			
Conductor	Brass			
Housing	PA66/V-0			
Cover	PC			
ELECTRICAL DATA				
Standards	IEC 60947-7-1			
Voltage(V)	690			
Current(A)	160			
Icw(KA)	8.2			
IPk(KA)	35			
WIRING DATA				
Input	A	B	C	
Connection Points	x1			
Torque(N·m)	8~10			
Diameter(mm)	12			
Rigid Wire(mm ²)	10~50			
Flexible Wire(mm ²)	10~50			
Output	A	B	C	
Connection Points	x3	x7	x1	
Torque(N·m)	2~3	2~3	2~3	
Diameter(mm)	8.5	7.2	5.5	
Rigid Wire(mm ²)	10~35	2.5~25	2.5~6	
Flexible Wire(mm ²)	10~25	1.5~16	1.5~6	
PACKING				
Pcs/Inner Box	1			
Pcs/Master Carton	18			
ACCESSORIES				
Neutral Bar	NB160A (See Page 46)			



FJS-A

CERTIFICATION	CE/RoHS
MATERIAL	
Conductor	Tin-Coated Copper
Housing	PVC
APPLICATION	
	FJ125A, FJ160A
PACKING	
Pcs/Bag	50

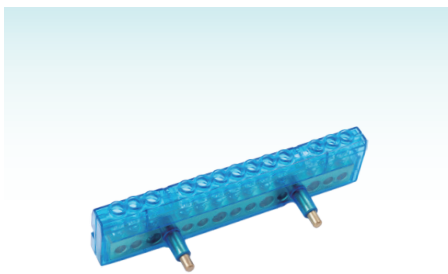

NB125A

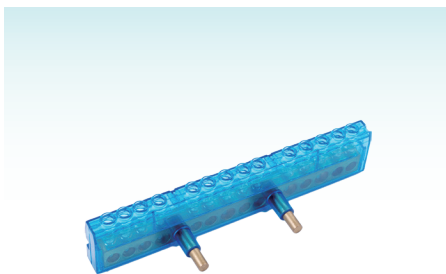

NB160A

CERTIFICATION	CE/RoHS		
MATERIAL			
LxHxD(mm)	142x38x38		
Screw	Zinc-Coated Steel		
Conductor	Brass		
Housing	PC		
ELECTRICAL DATA			
Standards	IEC 60947-7-1		
Voltage(V)	-		
Current(A)	125		
Icw(KA)	4.5		
IPk(KA)	30		
WIRING DATA	A	B	C
Input			
Connection Points	x4		
Torque(N·m)	2~3		
Diameter(mm)	7.5		
Rigid Wire(mm ²)	10~25		
Flexible Wire(mm ²)	6~16		
Output	A	B	C
Connection Points	x9		
Torque(N·m)	2~3		
Diameter(mm)	5.5		
Rigid Wire(mm ²)	2.5~6		
Flexible Wire(mm ²)	1.5~6		
APPLICATION			
	FJ-411/125B, FJ-415/125B		
PACKING			
Pcs/Bag	5		
Pcs/Master Carton	90		

CERTIFICATION	CE/RoHS		
MATERIAL			
LxHxD(mm)	168x38x42		
Screw	Zinc-Coated Steel		
Conductor	Brass		
Housing	PC		
ELECTRICAL DATA			
Standards	IEC 60947-7-1		
Voltage(V)	-		
Current(A)	160		
Icw(KA)	6.2		
IPk(KA)	35		
WIRING DATA	A	B	C
Input			
Connection Points	x4		
Torque(N·m)	2~3		
Diameter(mm)	8.5		
Rigid Wire(mm ²)	10~35		
Flexible Wire(mm ²)	10~25		
Output	A	B	C
Connection Points	x10		
Torque(N·m)	2~3		
Diameter(mm)	7.2		
Rigid Wire(mm ²)	2.5~16		
Flexible Wire(mm ²)	1.5~16		
APPLICATION			
	FJ-412/160B, FJ-412/160BH		
PACKING			
Pcs/Bag	5		
Pcs/Master Carton	110		

[INSTALLATION CONNECTORS]

> Installation connectors are the most popular mini connectors, widely used in construction, communication, decoration and electricity. The connectors realizes the connection without any tools help.



Mounting Carrier for FJ100 Series

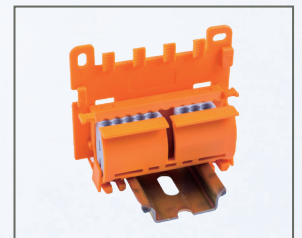

Mounting Carrier for FJ400 Series



FJ-102



FJ-104



FJ-106

CERTIFICATION	TUV/CE/RoHS	
MATERIAL		
Size(mm)	19.5x9.5x13.1	
Clamping Spring	Stainless Steel	
Conductor	Tin-Coated Copper	
Cover	Yellow, PA66/V-0	
Housing	PC	
ELECTRICAL DATA		
Impulse Voltage(kV)	4	
Standards	IEC 60947-7-1	UL 486C
Voltage(V)	400	300
Current(A)	24	20
WIRING DATA		
Strip Length(mm)	12	
Stranded(mm ² /AWG)	1.5~2.5	16~12
Solid(mm ² /AWG)	0.75~2.5	18~12
Connection Points	2	
PACKING	Bag	Box
Pcs/Inner Bag&Box	200	100
Pcs/Master Carton	10000	5000

ACCESSORIES

Mounting Carrier	Model	Size(mm)	Pcs/Bag
	AB/100	61x18x30	20

CERTIFICATION	TUV/CE/RoHS	
MATERIAL		
Size(mm)	19.5x15x13.1	
Clamping Spring	Stainless Steel	
Conductor	Tin-Coated Copper	
Cover	Orange, PA66/V-0	
Housing	PC	
ELECTRICAL DATA		
Impulse Voltage(kV)	4	
Standards	IEC 60947-7-1	UL 486C
Voltage(V)	400	300
Current(A)	24	20
WIRING DATA		
Strip Length(mm)	12	
Stranded(mm ² /AWG)	1.5~2.5	16~12
Solid(mm ² /AWG)	0.75~2.5	18~12
Connection Points	4	
PACKING	Bag	Box
Pcs/Inner Bag&Box	200	100
Pcs/Master Carton	6400	5000

ACCESSORIES

Mounting Carrier	Model	Size(mm)	Pcs/Bag
	AB/100	61x18x30	20

CERTIFICATION	TUV/CE/RoHS	
MATERIAL		
Size(mm)	19.5x18.8x13.1	
Clamping Spring	Stainless Steel	
Conductor	Tin-Coated Copper	
Cover	Purple, PA66/V-0	
Housing	PC	
ELECTRICAL DATA		
Impulse Voltage(kV)	4	
Standards	IEC 60947-7-1	UL 486C
Voltage(V)	400	300
Current(A)	24	20
WIRING DATA		
Strip Length(mm)	12	
Stranded(mm ² /AWG)	1.5~2.5	16~12
Solid(mm ² /AWG)	0.75~2.5	18~12
Connection Points	6	
PACKING	Bag	Box
Pcs/Inner Bag&Box	200	50
Pcs/Master Carton	4800	2500

ACCESSORIES

Mounting Carrier	Model	Size(mm)	Pcs/Bag
	AB/100	61x18x30	20



FJ-108



FJ-112



FJ-114

INSTALLATION CONNECTORS

CERTIFICATION	TUV/CE/RoHS	
MATERIAL		
Size(mm)	19.5x24x13.1	
Clamping Spring	Stainless Steel	
Conductor	Tin-Coated Copper	
Cover	Gray, PA66/V-0	
Housing	PC	
ELECTRICAL DATA		
Impulse Voltage(kV)	4	
Standards	IEC 60947-7-1	UL 486C
Voltage(V)	400	300
Current(A)	24	20
WIRING DATA		
Strip Length(mm)	12	
Stranded(mm ² /AWG)	1.5~2.5	16~12
Solid(mm ² /AWG)	0.75~2.5	18~12
Connection Points	8	
PACKING	Bag	Box
Pcs/Inner Bag&Box	200	50
Pcs/Master Carton	4000	2500

ACCESSORIES

Mounting Carrier	Model	Size(mm)	Pcs/Bag
	Model	AB/100	61x18x30
	Size(mm)	61x18x30	20
	Pcs/Bag	20	

CERTIFICATION	CE/RoHS	
MATERIAL		
Size(mm)	19.5x9.5x13.1	
Clamping Spring	Stainless Steel	
Conductor	Tin-Coated Copper	
Cover	PA66/V-0	
Housing	PA66/V-0	
ELECTRICAL DATA		
Impulse Voltage(kV)	4	
Standards	IEC 60947-7-1	UL 486C
Voltage(V)	400	300
Current(A)	24	20
WIRING DATA		
Strip Length(mm)	12	
Stranded(mm ² /AWG)	1.5~2.5	16~12
Solid(mm ² /AWG)	0.75~2.5	18~12
Connection Points	2	
PACKING	Bag	Box
Pcs/Inner Bag&Box	200	100
Pcs/Master Carton	10000	5000

ACCESSORIES

Mounting Carrier	Model	Size(mm)	Pcs/Bag
	Model	AB/100	61x18x30
	Size(mm)	61x18x30	20
	Pcs/Bag	20	

CERTIFICATION	CE/RoHS	
MATERIAL		
Size(mm)	19.5x15x13.1	
Clamping Spring	Stainless Steel	
Conductor	Tin-Coated Copper	
Cover	PA66/V-0	
Housing	PA66/V-0	
ELECTRICAL DATA		
Impulse Voltage(kV)	4	
Standards	IEC 60947-7-1	UL 486C
Voltage(V)	400	300
Current(A)	24	20
WIRING DATA		
Strip Length(mm)	12	
Stranded(mm ² /AWG)	1.5~2.5	16~12
Solid(mm ² /AWG)	0.75~2.5	18~12
Connection Points	4	
PACKING	Bag	Box
Pcs/Inner Bag&Box	200	100
Pcs/Master Carton	6400	5000

ACCESSORIES

Mounting Carrier	Model	Size(mm)	Pcs/Bag
	Model	AB/100	61x18x30
	Size(mm)	61x18x30	20
	Pcs/Bag	20	



FJ-116



FJ-118

CERTIFICATION	CE/RoHS	
MATERIAL		
Size(mm)	19.5x18.8x13.1	
Clamping Spring	Stainless Steel	
Conductor	Tin-Coated Copper	
Cover	PA66/V-0	
Housing	PA66/V-0	
ELECTRICAL DATA		
Impulse Voltage(kV)	4	
Standards	IEC 60947-7-1	UL 486C
Voltage(V)	400	300
Current(A)	24	20
WIRING DATA		
Strip Length(mm)	12	
Stranded(mm ² /AWG)	1.5~2.5	16~12
Solid(mm ² /AWG)	0.75~2.5	18~12
Connection Points	6	
PACKING	Bag	Box
Pcs/Inner Bag&Box	200	50
Pcs/Master Carton	4800	2500

ACCESSORIES

Mounting Carrier		
	Model	AB/100
	Size(mm)	61x18x30
	Pcs/Bag	20

CERTIFICATION	CE/RoHS	
MATERIAL		
Size(mm)	19.5x24x13.1	
Clamping Spring	Stainless Steel	
Conductor	Tin-Coated Copper	
Cover	PA66/V-0	
Housing	PA66/V-0	
ELECTRICAL DATA		
Impulse Voltage(kV)	4	
Standards	IEC 60947-7-1	UL 486C
Voltage(V)	400	300
Current(A)	24	20
WIRING DATA		
Strip Length(mm)	12	
Stranded(mm ² /AWG)	1.5~2.5	16~12
Solid(mm ² /AWG)	0.75~2.5	18~12
Connection Points	8	
PACKING	Bag	Box
Pcs/Inner Bag&Box	200	50
Pcs/Master Carton	4000	2500

ACCESSORIES

Mounting Carrier		
	Model	AB/100
	Size(mm)	61x18x30
	Pcs/Bag	20



FJ-402



FJ-403

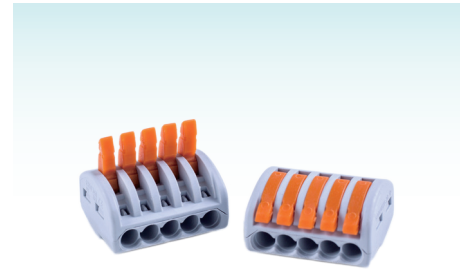

FJ-405

CERTIFICATION	TUV/CQC/CE/RoHS	
MATERIAL		
Size(mm)	20.5x12.4x14.5	
Clamping Spring	Stainless Steel	
Conductor	Tin-Coated Copper	
Lever	Orange, PA66/V-0	
Housing	PA66/V-0	
ELECTRICAL DATA		
Impulse Voltage(kV)	4	
Standards	IEC 60947-7-1	UL 486C
Voltage(V)	600	600
Current(A)	32	20
WIRING DATA		
Strip Length(mm)	9~10	
Flex-Str(mm ² /AWG)	0.08~4	28~14
Stranded(mm ² /AWG)	0.08~2.5	28~12
Solid(mm ² /AWG)	0.08~2.5	28~12
Connection Points	2	
PACKING	Bag	Box
Pcs/Inner Bag&Box	200	80
Pcs/Master Carton	6000	4000

ACCESSORIES

Mounting Carrier	Model	Size(mm)	Pcs/Bag
	AB/400	60.5x20x32	20

Strain Relief Plate	Model	Size(mm)	Pcs/Bag
	AB/401	67x52x1.5	50

CERTIFICATION	TUV/CQC/CE/RoHS	
MATERIAL		
Size(mm)	20.5x17x14.5	
Clamping Spring	Stainless Steel	
Conductor	Tin-Coated Copper	
Lever	Orange, PA66/V-0	
Housing	PA66/V-0	
ELECTRICAL DATA		
Impulse Voltage(kV)	4	
Standards	IEC 60947-7-1	UL 486C
Voltage(V)	600	600
Current(A)	32	20
WIRING DATA		
Strip Length(mm)	9~10	
Flex-Str(mm ² /AWG)	0.08~4	28~14
Stranded(mm ² /AWG)	0.08~2.5	28~12
Solid(mm ² /AWG)	0.08~2.5	28~12
Connection Points	3	
PACKING	Bag	Box
Pcs/Inner Bag&Box	200	60
Pcs/Master Carton	4000	3000

ACCESSORIES

Mounting Carrier	Model	Size(mm)	Pcs/Bag
	AB/400	60.5x20x32	20

Strain Relief Plate	Model	Size(mm)	Pcs/Bag
	AB/401	67x52x1.5	50

CERTIFICATION	TUV/CQC/CE/RoHS	
MATERIAL		
Size(mm)	20.5x26.6x14.5	
Clamping Spring	Stainless Steel	
Conductor	Tin-Coated Copper	
Lever	Orange, PA66/V-0	
Housing	PA66/V-0	
ELECTRICAL DATA		
Impulse Voltage(kV)	4	
Standards	IEC 60947-7-1	UL 486C
Voltage(V)	600	600
Current(A)	32	20
WIRING DATA		
Strip Length(mm)	9~10	
Flex-Str(mm ² /AWG)	0.08~4	28~14
Stranded(mm ² /AWG)	0.08~2.5	28~12
Solid(mm ² /AWG)	0.08~2.5	28~12
Connection Points	5	
PACKING	Bag	Box
Pcs/Inner Bag&Box	100	40
Pcs/Master Carton	2500	2000

ACCESSORIES

Mounting Carrier	Model	Size(mm)	Pcs/Bag
	AB/400	60.5x20x32	20

Strain Relief Plate	Model	Size(mm)	Pcs/Bag
	AB/401	67x52x1.5	50



FJ-402P



FJ-403P



FJ-405P

CERTIFICATION	CE/RoHS	
MATERIAL		
Size(mm)	20.5x12.4x14.5	
Clamping Spring	Stainless Steel	
Conductor	Tin-Coated Copper	
Lever	Blue, PC	
Housing	PC	
ELECTRICAL DATA		
Impulse Voltage(kV)	4	
Standards	IEC 60947-7-1	UL 486C
Voltage(V)	600	600
Current(A)	32	20
WIRING DATA		
Strip Length(mm)	9~10	
Flex-Str(mm ² /AWG)	0.08~4	28~14
Stranded(mm ² /AWG)	0.08~2.5	28~12
Solid(mm ² /AWG)	0.08~2.5	28~12
Connection Points	2	
PACKING	Bag	Box
Pcs/Inner Bag&Box	200	80
Pcs/Master Carton	6000	4000

ACCESSORIES

Mounting Carrier	Model	Size(mm)	Pcs/Bag
	AB/400	60.5x20x32	20

Strain Relief Plate	Model	Size(mm)	Pcs/Bag
	AB/401	67x52x1.5	50

CERTIFICATION	CE/RoHS	
MATERIAL		
Size(mm)	20.5x17x14.5	
Clamping Spring	Stainless Steel	
Conductor	Tin-Coated Copper	
Lever	Blue, PC	
Housing	PC	
ELECTRICAL DATA		
Impulse Voltage(kV)	4	
Standards	IEC 60947-7-1	UL 486C
Voltage(V)	600	600
Current(A)	32	20
WIRING DATA		
Strip Length(mm)	9~10	
Flex-Str(mm ² /AWG)	0.08~4	28~14
Stranded(mm ² /AWG)	0.08~2.5	28~12
Solid(mm ² /AWG)	0.08~2.5	28~12
Connection Points	3	
PACKING	Bag	Box
Pcs/Inner Bag&Box	200	60
Pcs/Master Carton	4000	3000

ACCESSORIES

Mounting Carrier	Model	Size(mm)	Pcs/Bag
	AB/400	60.5x20x32	20

Strain Relief Plate	Model	Size(mm)	Pcs/Bag
	AB/401	67x52x1.5	50

CERTIFICATION	CE/RoHS	
MATERIAL		
Size(mm)	20.5x26.6x14.5	
Clamping Spring	Stainless Steel	
Conductor	Tin-Coated Copper	
Lever	Blue, PC	
Housing	PC	
ELECTRICAL DATA		
Impulse Voltage(kV)	4	
Standards	IEC 60947-7-1	UL 1059
Voltage(V)	600	600
Current(A)	32	20
WIRING DATA		
Strip Length(mm)	9~10	
Flex-Str(mm ² /AWG)	0.08~4	28~14
Stranded(mm ² /AWG)	0.08~2.5	28~12
Solid(mm ² /AWG)	0.08~2.5	28~12
Connection Points	5	
PACKING	Bag	Box
Pcs/Inner Bag&Box	100	40
Pcs/Master Carton	2500	2000

ACCESSORIES

Mounting Carrier	Model	Size(mm)	Pcs/Bag
	AB/400	60.5x20x32	20

Strain Relief Plate	Model	Size(mm)	Pcs/Bag
	AB/401	67x52x1.5	50

INSTALLATION CONNECTORS

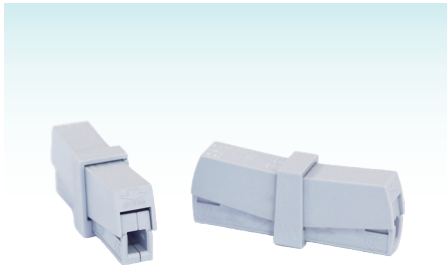

FJ-301

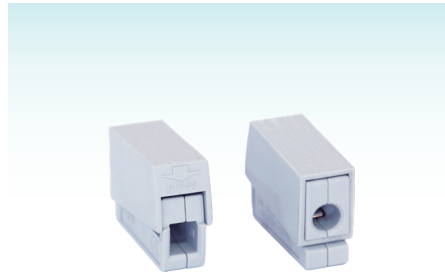

FJ-302

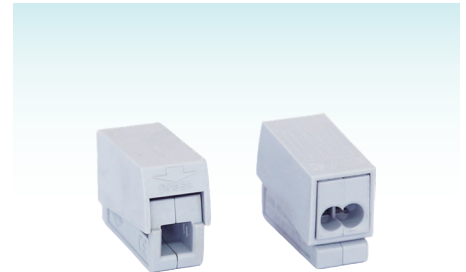

FJ-303

CERTIFICATION	CE/RoHS	
MATERIAL		
Size(mm)	42x8x16	
Clamping Spring	Stainless Steel	
Conductor	Tin-Coated Copper	
Housing	PA66/V-0	
ELECTRICAL DATA		
Impulse Voltage(kV)	4	
Standards	IEC 60947-7-1	UL 486C
Voltage(V)	400	300
Current(A)	24	20
WIRING DATA		
Strip Length(mm)	9~11	
Stranded(mm ² /AWG)	0.5~2.5	20~16
Solid(mm ² /AWG)	0.5~2.5	20~16
Connection Points	2	
PACKING	Bag	Box
Pcs/Inner Bag&Box	100	45
Pcs/Master Carton	3000	2250

CERTIFICATION	CE/RoHS	
MATERIAL		
Size(mm)	20.5x8x15	
Clamping Spring	Stainless Steel	
Conductor	Tin-Coated Copper	
Housing	PA66/V-0	
ELECTRICAL DATA		
Impulse Voltage(kV)	4	
Standards	IEC 60947-7-1	UL 486C
Voltage(V)	400	300
Current(A)	24	20
WIRING DATA		
Strip Length(mm)	9~11	
Installation side:		
Solid(mm ² /AWG)	1~2.5	14~12
Connection Points	1	
Lighting side:		
Stranded(mm ² /AWG)	0.5~2.5	20~16
Solid(mm ² /AWG)	0.5~2.5	20~16
Connection Points	1	
PACKING	Bag	Box
Pcs/Inner Bag&Box	200	120
Pcs/Master Carton	8000	6000

CERTIFICATION	CE/RoHS	
MATERIAL		
Size(mm)	20.5x9.5x15	
Clamping Spring	Stainless Steel	
Conductor	Tin-Coated Copper	
Housing	PA66/V-0	
ELECTRICAL DATA		
Impulse Voltage(kV)	4	
Standards	IEC 60947-7-1	UL 486C
Voltage(V)	400	300
Current(A)	24	20
WIRING DATA		
Strip Length(mm)	9~11	
Installation side:		
Solid(mm ² /AWG)	1~2.5	14~12
Connection Points	2	
Lighting side:		
Stranded(mm ² /AWG)	0.5~2.5	20~16
Solid(mm ² /AWG)	0.5~2.5	20~16
Connection Points	1	
PACKING	Bag	Box
Pcs/Inner Bag&Box	200	100
Pcs/Master Carton	6600	5000



AB/100

CERTIFICATION	RoHS
MATERIAL	
Size(mm)	61x18x30
Plastic	PA66/V-0
APPLIACTION	
	FJ100 Series & FJ110 Series
PACKING	
Pcs/Inner Bag	20



AB/400

CERTIFICATION	RoHS
MATERIAL	
Size(mm)	60.5x20x32
Plastic	PA66/V-0
APPLIACTION	
	FJ400 Series & FJ400P Series
PACKING	
Pcs/Inner Bag	20

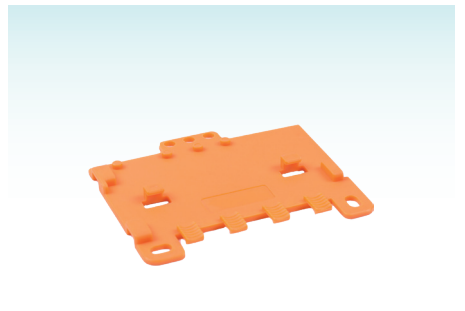

AB/401

CERTIFICATION	RoHS
MATERIAL	
Size(mm)	67x52x1.5
Plastic	PA66/V-0
APPLIACTION	
	FJ400 Series & FJ400P Series
PACKING	
Pcs/Inner Bag	50

[SCREW TYPE TERMINAL BLOCKS]

- > Screw type terminal blocks are the featured products with complete categories and universal accessories, as well as the most popular series.
- > Screw connection is an economic connection solution and help to reduce your costs.

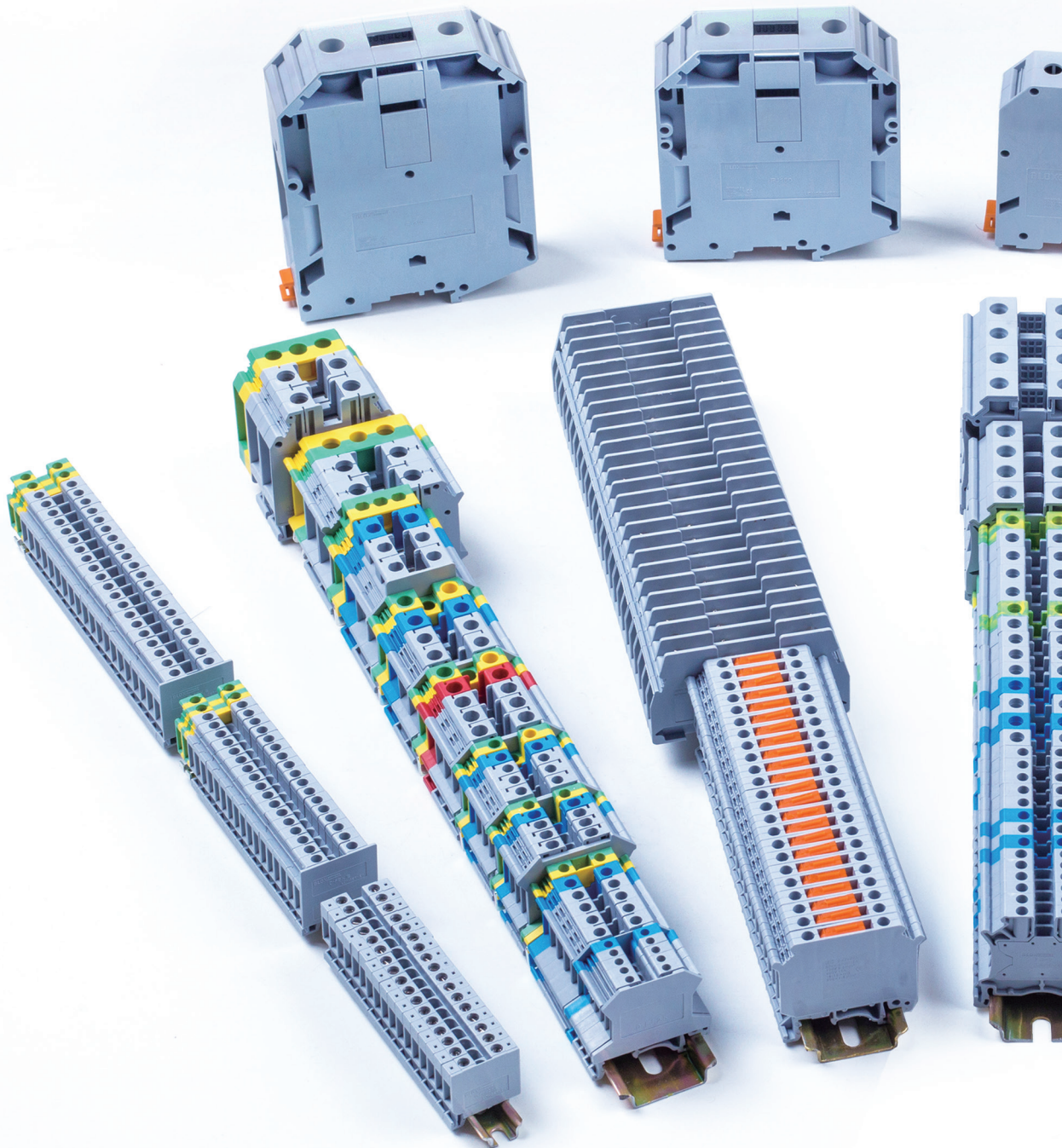

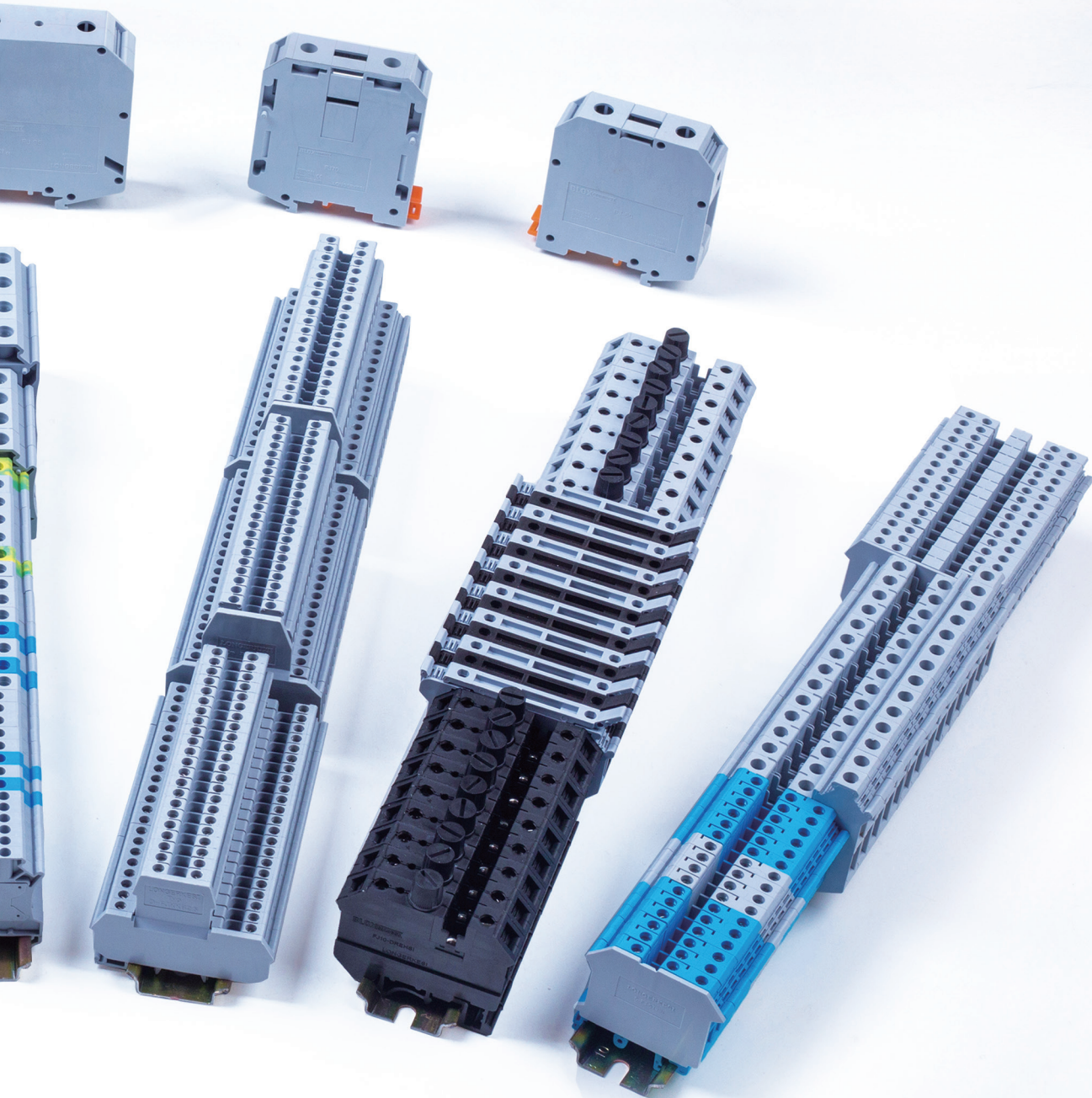

[UNIVERSAL SCREW TYPE TERMINAL BLOCKS]

Universal screw type terminal blocks, the metal parts consist of high-grade, corrosion-proof brass alloys, the insulating housings are made of recyclable nylon 66. Tightening the screw, the pressure frame rises up, the self-locking system of screws prevent the conductors from loosening in the shock environment. They are widely used in automation, electricity, transportation, energy and chemical industry etc.

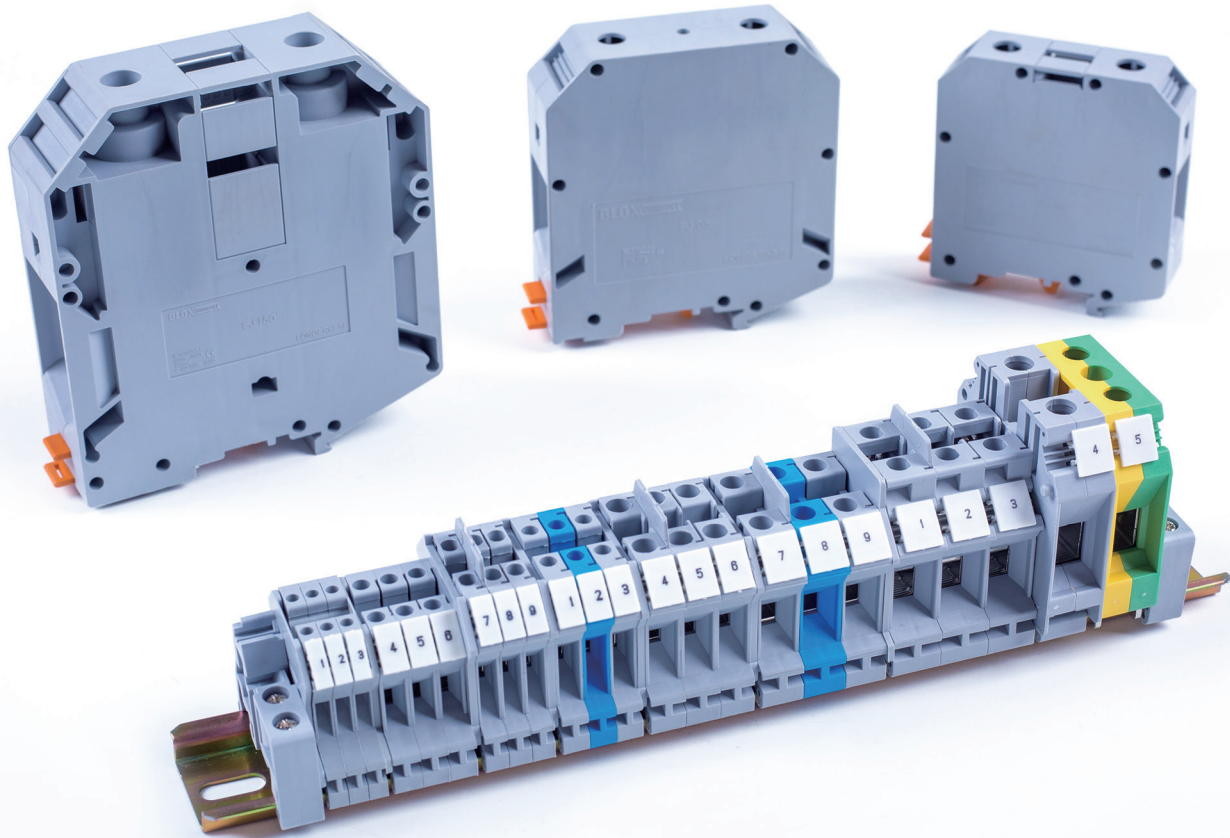

SCREW TYPE TERMINALS

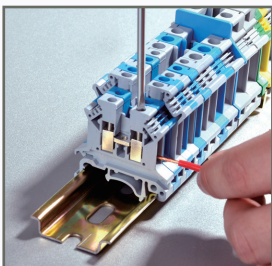

Connection of Wires

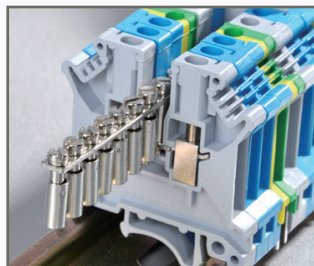

Usage of Fixed Bridge

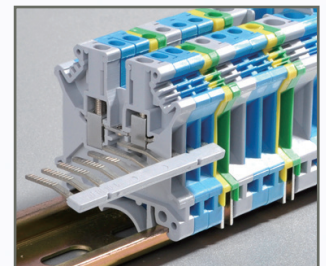

Usage of Insertion Bridge

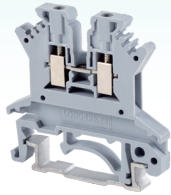

FJ1.5N

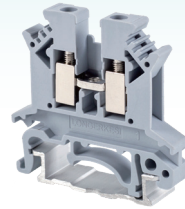

FJ2.5B

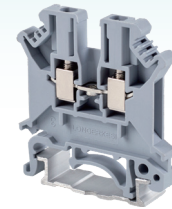

FJ3N

CERTIFICATION	CB/CE/CQC/RoHS	
MATERIAL		
Size(mm)	4.2x42.5x42	
Screw	M2, Zinc-Coated Steel	
Pressure Frame	Nickel-Coated Brass	
Conductor	Nickel-Coated Brass	
Housing	PA66/V-0	
ELECTRICAL DATA		
Standards	IEC 60947-7-1	UL 1059
Voltage(V)	500	300
Current(A)	17.5	15
WIRING DATA		
Strip Length(mm)	7	
Flexible Wire(mm ²)	0.14~1.5	
Rigid Wire(mm ²)	0.14~1.5	
Imperial Wire(AWG)	26~16	
Torque(N·m)	0.22~0.25	
PACKING		
Pcs/Inner Box	75	
Pcs/Master Carton	4500	

ACCESSORIES

End Plate	Model	
	D-FJ2.5	
Thickness	1.5mm	
Pcs/Bag	100	
Fixed Bridge	Model	FBRN10-4N
	Max Current	12A
	Pcs/Bag	20
Insertion Bridge	Model	-
	Max Current	-
	Pcs/Bag	-
Small Partition&Partition Plate		
-		-
ATP-FJ	Pcs/Bag	100
Marking Tag		
ZB4	Pcs/Bag	100

CERTIFICATION	CB/CE/CQC/RoHS	
MATERIAL		
Size(mm)	6.2x42.5x42	
Screw	M3, Zinc-Coated Steel	
Pressure Frame	Nickel-Coated Brass	
Conductor	Nickel-Coated Brass	
Housing	PA66/V-0	
ELECTRICAL DATA		
Standards	IEC 60947-7-1	UL 1059
Voltage(V)	690	600
Current(A)	24	15
WIRING DATA		
Strip Length(mm)	7	
Flexible Wire(mm ²)	0.2~2.5	
Rigid Wire(mm ²)	0.2~4	
Imperial Wire(AWG)	24~12	
Torque(N·m)	0.6~0.8	
PACKING		
Pcs/Inner Box	50	
Pcs/Master Carton	3000	

ACCESSORIES

End Plate	Model	
	D-FJ2.5	
Thickness	1.5mm	
Pcs/Bag	100	
Fixed Bridge	Model	FBI10-6
	Max Current	25A
	Pcs/Bag	20
Insertion Bridge	Model	EB10-6
	Max Current	25A
	Pcs/Bag	10
Small Partition&Partition Plate		
TS-KK3	Pcs/Bag	200
ATP-FJ		100
Marking Tag		
ZB6	Pcs/Bag	100

CERTIFICATION	CB/CE/CQC/RoHS	
MATERIAL		
Size(mm)	5.2x42.5x47	
Screw	M3, Zinc-Coated Steel	
Pressure Frame	Nickel-Coated Brass	
Conductor	Nickel-Coated Brass	
Housing	PA66/V-0	
ELECTRICAL DATA		
Standards	IEC 60947-7-1	UL 1059
Voltage(V)	800	600
Current(A)	32	20
WIRING DATA		
Strip Length(mm)	8	
Flexible Wire(mm ²)	0.2~2.5	
Rigid Wire(mm ²)	0.2~4	
Imperial Wire(AWG)	24~12	
Torque(N·m)	0.6~0.8	
PACKING		
Pcs/Inner Box	60	
Pcs/Master Carton	3600	

ACCESSORIES

End Plate	Model	
	D-FJ4/10	
Thickness	1.8mm	
Pcs/Bag	100	
Fixed Bridge	Model	FBR10-5N
	Max Current	30A
	Pcs/Bag	20
Insertion Bridge	Model	EBL10-5
	Max Current	24A
	Pcs/Bag	10
Small Partition&Partition Plate		
TS-K		200
ATP-FJ	Pcs/Bag	100
Marking Tag		
ZB5	Pcs/Bag	100

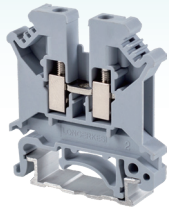

FJ5N

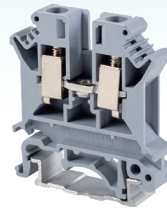

FJ6N

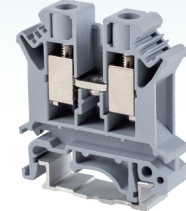

FJ10N

CERTIFICATION	CB/CE/CQC/RoHS	
MATERIAL		
Size(mm)	6.2x42.5x47	
Screw	M3, Zinc-Coated Steel	
Pressure Frame	Nickel-Coated Brass	
Conductor	Nickel-Coated Brass	
Housing	PA66/V-0	
ELECTRICAL DATA		
Standards	IEC 60947-7-1	UL 1059
Voltage(V)	800	600
Current(A)	41	30
WIRING DATA		
Strip Length(mm)	8	
Flexible Wire(mm ²)	0.2~4	
Rigid Wire(mm ²)	0.2~6	
Imperial Wire(AWG)	24~10	
Torque(N·m)	0.6~0.8	
PACKING		
Pcs/Inner Box	50	
Pcs/Master Carton	3000	

CERTIFICATION	CB/CE/CQC/RoHS	
MATERIAL		
Size(mm)	8.2x42.5x47	
Screw	M4, Zinc-Coated Steel	
Pressure Frame	Nickel-Coated Brass	
Conductor	Nickel-Coated Brass	
Housing	PA66/V-0	
ELECTRICAL DATA		
Standards	IEC 60947-7-1	UL 1059
Voltage(V)	800	600
Current(A)	57	30
WIRING DATA		
Strip Length(mm)	10	
Flexible Wire(mm ²)	0.2~6	
Rigid Wire(mm ²)	0.2~10	
Imperial Wire(AWG)	24~8	
Torque(N·m)	1.5~1.8	
PACKING		
Pcs/Inner Box	40	
Pcs/Master Carton	2400	

CERTIFICATION	CB/CE/CQC/RoHS	
MATERIAL		
Size(mm)	10.2x42.5x47.3	
Screw	M4, Zinc-Coated Steel	
Pressure Frame	Nickel-Coated Brass	
Conductor	Nickel-Coated Brass	
Housing	PA66/V-0	
ELECTRICAL DATA		
Standards	IEC 60947-7-1	UL 1059
Voltage(V)	800	600
Current(A)	76	65
WIRING DATA		
Strip Length(mm)	10	
Flexible Wire(mm ²)	0.5~10	
Rigid Wire(mm ²)	0.5~16	
Imperial Wire(AWG)	20~6	
Torque(N·m)	1.5~1.8	
PACKING		
Pcs/Inner Box	30	
Pcs/Master Carton	1800	

ACCESSORIES

End Plate		
	Model	D-FJ4/10
	Thickness	1.8mm
	Pcs/Bag	100
Fixed Bridge		
	Model	FBI10-6
	Max Current	41A
	Pcs/Bag	20
Insertion Bridge		
	Model	EB10-6
	Max Current	32A
	Pcs/Bag	10
Small Partition&Partition Plate		
TS-K	Pcs/Bag	200
ATP-FJ	Pcs/Bag	100
Marking Tag		
ZB6	Pcs/Bag	100

ACCESSORIES

End Plate		
	Model	D-FJ4/10
	Thickness	1.8mm
	Pcs/Bag	100
Fixed Bridge		
	Model	FBI10-8
	Max Current	57A
	Pcs/Bag	20
Insertion Bridge		
	Model	EB10-8
	Max Current	57A
	Pcs/Bag	10
Small Partition&Partition Plate		
TS-K	Pcs/Bag	200
ATP-FJ	Pcs/Bag	100
Marking Tag		
ZB8	Pcs/Bag	100

ACCESSORIES

End Plate		
	Model	D-FJ4/10
	Thickness	1.8mm
	Pcs/Bag	100
Fixed Bridge		
	Model	FBI10-10
	Max Current	76A
	Pcs/Bag	20
Insertion Bridge		
	Model	-
	Max Current	-
	Pcs/Bag	-
Small Partition&Partition Plate		
TS-K	Pcs/Bag	200
ATP-FJ	Pcs/Bag	100
Marking Tag		
ZB10	Pcs/Bag	100

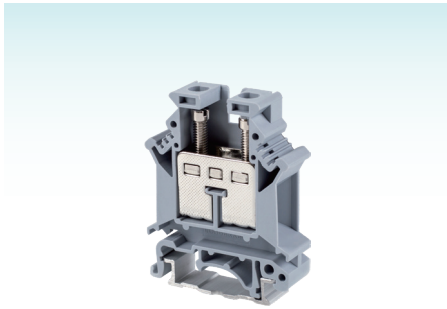

FJ16N

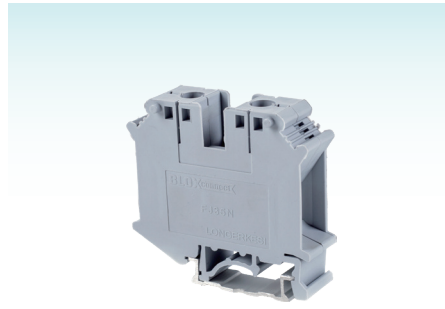

FJ35NL



FJ35NH

CERTIFICATION	CB/CE/CQC/RoHS	
MATERIAL		
Size(mm)	12.2x42.5x54	
Screw	M4, Zinc-Coated Steel	
Pressure Frame	Nickel-Coated Brass	
Conductor	Nickel-Coated Brass	
Housing	PA66/V-0	
ELECTRICAL DATA		
Standards	IEC 60947-7-1	UL 1059
Voltage(V)	800	600
Current(A)	101	85
WIRING DATA		
Strip Length(mm)	11	
Flexible Wire(mm ²)	4~16	
Rigid Wire(mm ²)	2.5~25	
Imperial Wire(AWG)	14~4	
Torque(N·m)	1.5~1.8	
PACKING		
Pcs/Inner Box	50	
Pcs/Master Carton	850	

CERTIFICATION	CB/CE/CQC/RoHS	
MATERIAL		
Size(mm)	15.2x55x51	
Screw	M6, Zinc-Coated Steel	
Pressure Frame	Nickel-Coated Brass	
Conductor	Nickel-Coated Brass	
Housing	PA66/V-0	
ELECTRICAL DATA		
Standards	IEC 60947-7-1	UL 1059
Voltage(V)	800	600
Current(A)	125	115
WIRING DATA		
Strip Length(mm)	16	
Flexible Wire(mm ²)	0.75~35	
Rigid Wire(mm ²)	0.75~35	
Imperial Wire(AWG)	18~3	
Torque(N·m)	3.2~3.7	
PACKING		
Pcs/Inner Box	32	
Pcs/Master Carton	544	

CERTIFICATION	CB/CE/RoHS	
MATERIAL		
Size(mm)	15.2x50.5x62	
Screw	M6, Zinc-Coated Steel	
Pressure Frame	Nickel-Coated Brass	
Conductor	Nickel-Coated Brass	
Housing	PA66/V-0	
ELECTRICAL DATA		
Standards	IEC 60947-7-1	UL 1059
Voltage(V)	1000	600
Current(A)	150	125
WIRING DATA		
Strip Length(mm)	16	
Flexible Wire(mm ²)	0.75~35	
Rigid Wire(mm ²)	0.75~50	
Imperial Wire(AWG)	18~0	
Torque(N·m)	3.2~3.7	
PACKING		
Pcs/Inner Box	28	
Pcs/Master Carton	476	

ACCESSORIES

End Plate		
	Model	D-FJ16
	Thickness	1.5mm
	Pcs/Bag	100
Fixed Bridge		
	Model	FBI10-12
	Max Current	101A
	Pcs/Bag	10
Insertion Bridge		
	Model	-
	Max Current	-
	Pcs/Bag	-
Small Partition&Partition Plate		
TS-K	Pcs/Bag	200
ATP-FJ		100
Marking Tag		
ZB10	Pcs/Bag	100

ACCESSORIES

End Plate		
	Model	-
	Thickness	-
	Pcs/Bag	-
Fixed Bridge		
	Model	FBI10-15
	Max Current	130A
	Pcs/Bag	10
Insertion Bridge		
	Model	-
	Max Current	-
	Pcs/Bag	-
Small Partition&Partition Plate		
TS-K	Pcs/Bag	200
-		-
Marking Tag		
ZB10	Pcs/Bag	100

ACCESSORIES

End Plate		
	Model	-
	Thickness	-
	Pcs/Bag	-
Fixed Bridge		
	Model	FBI10-15
	Max Current	125A
	Pcs/Bag	10
Insertion Bridge		
	Model	-
	Max Current	-
	Pcs/Bag	-
Small Partition&Partition Plate		
TS-K	Pcs/Bag	200
-		-
Marking Tag		
ZB10	Pcs/Bag	100

SCREW TYPE TERMINALS



FJ50



FJ70

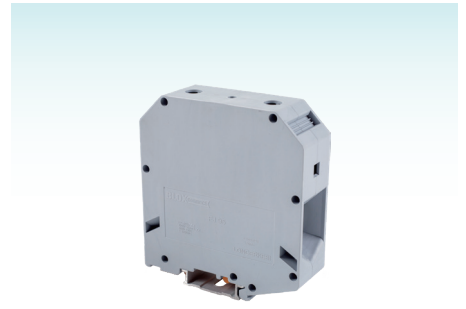

FJ95

CERTIFICATION	CB/CE/RoHS	
MATERIAL		
Size(mm)	20x70.5x76	
Screw	M6, Zinc-Coated Steel	
Pressure Frame	Nickel-Coated Brass	
Conductor	Nickel-Coated Brass	
Housing	PA66/V-0	
ELECTRICAL DATA		
Standards	IEC 60947-7-1	UL 1059
Voltage(V)	1000	600
Current(A)	150	150
WIRING DATA		
Strip Length(mm)	24	
Flexible Wire(mm ²)	25~50	
Rigid Wire(mm ²)	16~50	
Imperial Wire(AWG)	6~0	
Torque(N·m)	6~8	
PACKING		
Pcs/Inner Box	10	
Pcs/Master Carton	200	

CERTIFICATION	CB/CE/RoHS	
MATERIAL		
Size(mm)	20.3x70.5x80	
Screw	M8, Zinc-Coated Steel	
Pressure Frame	Nickel-Coated Brass	
Conductor	Nickel-Coated Brass	
Housing	PA66/V-0	
ELECTRICAL DATA		
Standards	IEC 60947-7-1	UL 1059
Voltage(V)	1000	1000
Current(A)	192	192
WIRING DATA		
Strip Length(mm)	24	
Flexible Wire(mm ²)	25~70	
Rigid Wire(mm ²)	16~95	
Imperial Wire(AWG)	4~00	
Torque(N·m)	8~10	
PACKING		
Pcs/Inner Box	10	
Pcs/Master Carton	150	

CERTIFICATION	CB/CE/RoHS	
MATERIAL		
Size(mm)	25x83x90	
Screw	M8, Zinc-Coated Steel	
Pressure Frame	Nickel-Coated Brass	
Conductor	Nickel-Coated Brass	
Housing	PA66/V-0	
ELECTRICAL DATA		
Standards	IEC 60947-7-1	UL 1059
Voltage(V)	1000	600
Current(A)	232	230
WIRING DATA		
Strip Length(mm)	33	
Flexible Wire(mm ²)	35~95	
Rigid Wire(mm ²)	25~95	
Imperial Wire(AWG)	4~000	
Torque(N·m)	15~20	
PACKING		
Pcs/Inner Box	8	
Pcs/Master Carton	96	

ACCESSORIES

Fixed Bridge		
	Model	FBI2-20
	Positions	2
	Model	FBI3-20
	Positions	3
	Pcs/Bag	10
Insertion Bridge		
—	Model	-
	Positions	-
	Pcs/Bag	-
Marking Tag		
ZB10	Pcs/Bag	100

ACCESSORIES

Fixed Bridge		
	Model	FBI2-20
	Positions	2
	Model	FBI3-20
	Position	3
	Pcs/Bag	10
Insertion Bridge		
—	Model	-
	Positions	-
	Pcs/Bag	-
Marking Tag		
ZB10	Pcs/Bag	100

ACCESSORIES

Fixed Bridge		
—	Model	-
	Positions	-
	Pcs/Bag	-
Insertion Bridge		
	Model	EB2-25
	Positions	2
	Pcs/Inner Box	16
Marking Tag		
ZB10	Pcs/Bag	100

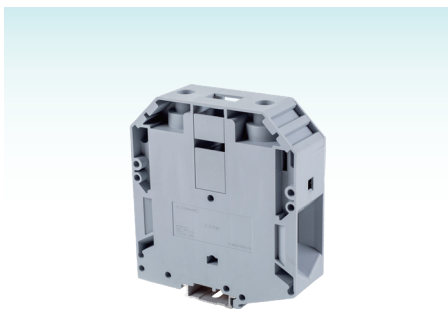

FJ150

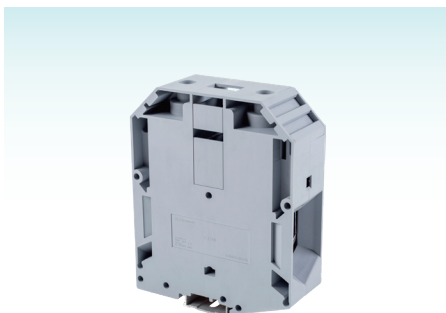

FJ240

CERTIFICATION	CB/CE/RoHS	
MATERIAL		
Size(mm)	31x100x112	
Screw	M10, Zinc-Coated Steel	
Pressure Frame	Nickel-Coated Brass	
Conductor	Nickel-Coated Brass	
Housing	PA66/V-0	
ELECTRICAL DATA		
Standards	IEC 60947-7-1	UL 1059
Voltage(V)	1000	600
Current(A)	309	285
WIRING DATA		
Strip Length(mm)	40	
Flexible Wire(mm ²)	50~150	
Rigid Wire(mm ²)	35~150	
Imperial Wire(AWG)	2~300kcmil	
Torque(N·m)	25~30	
PACKING		
Pcs/Inner Box	2	
Pcs/Master Carton	42	

ACCESSORIES

Fixed Bridge		
—	Model	-
—	Positions	-
—	Pcs/Bag	-
Insertion Bridge		
—	Model	-
—	Positions	-
—	Pcs/Bag	-
Marking Tag		
ZB10	Pcs/Bag	100

CERTIFICATION	CB/CE/RoHS	
MATERIAL		
Size(mm)	36x100x124.5	
Screw	M10, Zinc-Coated Steel	
Pressure Frame	Nickel-Coated Brass	
Conductor	Nickel-Coated Brass	
Housing	PA66/V-0	
ELECTRICAL DATA		
Standards	IEC 60947-7-1	UL 1059
Voltage(V)	1000	600
Current(A)	415	380
WIRING DATA		
Strip Length(mm)	40	
Flexible Wire(mm ²)	70~240	
Rigid Wire(mm ²)	70~240	
Imperial Wire(AWG)	00~500kcmil	
Torque(N·m)	25~30	
PACKING		
Pcs/Inner Box	2	
Pcs/Master Carton	42	

ACCESSORIES

Fixed Bridge		
—	Model	-
—	Positions	-
—	Pcs/Bag	-
Insertion Bridge		
—	Model	-
—	Positions	-
—	Pcs/Bag	-
Marking Tag		
ZB10	Pcs/Bag	100

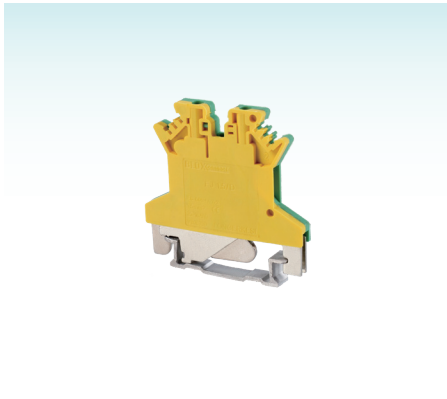

FJ1.5N/D

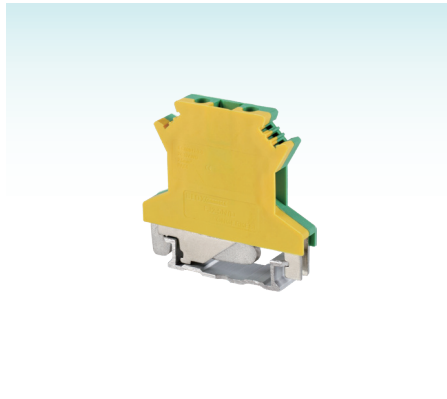

FJ2.5B/D

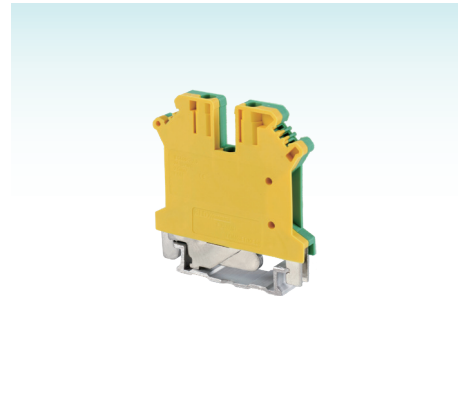

FJ3N/D

CERTIFICATION	CB/CE/CQC/RoHS	
MATERIAL		
Size(mm)	4.2x42.5x42	
Screw	Zinc-Coated Steel	
Pressure Frame	Nickel-Coated Brass	
Conductor	Nickel-Coated Brass	
Housing	PA66/V-0	
ELECTRICAL DATA		
Standards	IEC 60947-7-2	UL 1059
Voltage(V)	-	-
Current(A)	17.5	-
WIRING DATA		
Strip Length(mm)	7	
Flexible Wire(mm ²)	0.14~1.5	
Rigid Wire(mm ²)	0.14~1.5	
Imperial Wire(AWG)	26~16	
Clamping Screw:		
Thread/Torque(N·m)	M2/0.22~0.25	
Fixing Screw:		
Thread/Torque(N·m)	M2/0.22~0.25	
PACKING		
Pcs/Inner Box	75	
Pcs/Master Carton	2250	

CERTIFICATION	CB/CE/CQC/RoHS	
MATERIAL		
Size(mm)	6.2x42.5x42	
Screw	Zinc-Coated Steel	
Pressure Frame	Nickel-Coated Brass	
Conductor	Nickel-Coated Brass	
Housing	PA66/V-0	
ELECTRICAL DATA		
Standards	IEC 60947-7-2	UL 1059
Voltage(V)	-	-
Current(A)	24	-
WIRING DATA		
Strip Length(mm)	7	
Flexible Wire(mm ²)	0.2~2.5	
Rigid Wire(mm ²)	0.2~4	
Imperial Wire(AWG)	24~12	
Clamping Screw:		
Thread/Torque(N·m)	M3/0.6~0.8	
Fixing Screw:		
Thread/Torque(N·m)	M3/0.6~0.8	
PACKING		
Pcs/Inner Box	50	
Pcs/Master Carton	1700	

CERTIFICATION	CB/CE/CQC/RoHS	
MATERIAL		
Size(mm)	5.2x42.5x47	
Screw	Zinc-Coated Steel	
Pressure Frame	Nickel-Coated Brass	
Conductor	Nickel-Coated Brass	
Housing	PA66/V-0	
ELECTRICAL DATA		
Standards	IEC 60947-7-2	UL 1059
Voltage(V)	-	-
Current(A)	32	-
WIRING DATA		
Strip Length(mm)	7	
Flexible Wire(mm ²)	0.2~2.5	
Rigid Wire(mm ²)	0.2~4	
Imperial Wire(AWG)	24~12	
Clamping Screw:		
Thread/Torque(N·m)	M3/0.6~0.8	
Fixing Screw:		
Thread/Torque(N·m)	M2.5/0.5~0.6	
PACKING		
Pcs/Inner Box	60	
Pcs/Master Carton	1800	

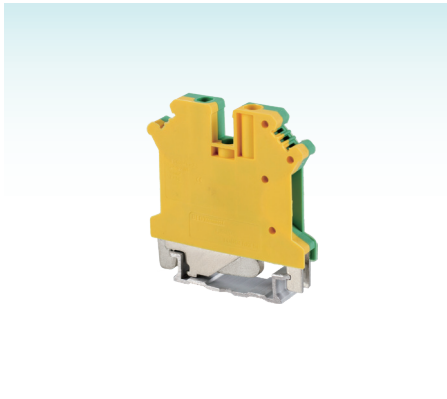

FJ5N/D



FJ6N/D



FJ10N/D

CERTIFICATION	CB/CE/CQC/RoHS	
MATERIAL		
Size(mm)	6.2x42.5x47	
Screw	Zinc-Coated Steel	
Pressure Frame	Nickel-Coated Brass	
Conductor	Nickel-Coated Brass	
Housing	PA66/V-0	
ELECTRICAL DATA		
Standards	IEC 60947-7-2	UL 1059
Voltage(V)	-	-
Current(A)	41	-
WIRING DATA		
Strip Length(mm)	8	
Flexible Wire(mm ²)	0.2~4	
Rigid Wire(mm ²)	0.2~6	
Imperial Wire(AWG)	24~10	
Clamping Screw:		
Thread/Torque(N·m)	M3/0.6~0.8	
Fixing Screw:		
Thread/Torque(N·m)	M3/0.6~0.8	
PACKING		
Pcs/Inner Box	50	
Pcs/Master Carton	1700	

CERTIFICATION	CB/CE/CQC/RoHS	
MATERIAL		
Size(mm)	8.2x42.5x47	
Screw	Zinc-Coated Steel	
Pressure Frame	Nickel-Coated Brass	
Conductor	Nickel-Coated Brass	
Housing	PA66/V-0	
ELECTRICAL DATA		
Standards	IEC 60947-7-2	UL 1059
Voltage(V)	-	-
Current(A)	57	-
WIRING DATA		
Strip Length(mm)	10	
Flexible Wire(mm ²)	0.2~6	
Rigid Wire(mm ²)	0.2~10	
Imperial Wire(AWG)	26~8	
Clamping Screw:		
Thread/Torque(N·m)	M4/1.5~1.8	
Fixing Screw:		
Thread/Torque(N·m)	M4/1.5~1.8	
PACKING		
Pcs/Inner Box	40	
Pcs/Master Carton	1200	

CERTIFICATION	CB/CE/CQC/RoHS	
MATERIAL		
Size(mm)	10.2x42.5x47.3	
Screw	Zinc-Coated Steel	
Pressure Frame	Nickel-Coated Brass	
Conductor	Nickel-Coated Brass	
Housing	PA66/V-0	
ELECTRICAL DATA		
Standards	IEC 60947-7-2	UL 1059
Voltage(V)	-	-
Current(A)	76	-
WIRING DATA		
Strip Length(mm)	10	
Flexible Wire(mm ²)	0.5~10	
Rigid Wire(mm ²)	0.5~16	
Imperial Wire(AWG)	24~6	
Clamping Screw:		
Thread/Torque(N·m)	M4/1.5~1.8	
Fixing Screw:		
Thread/Torque(N·m)	M4/1.5~1.8	
PACKING		
Pcs/Inner Box	30	
Pcs/Master Carton	1020	

SCREW TYPE TERMINALS

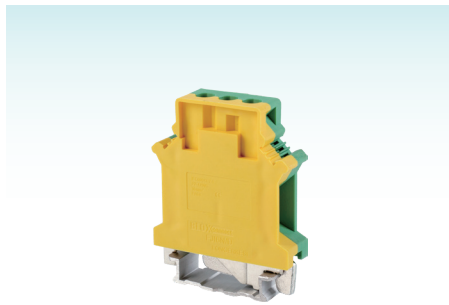

FJ16N/D



FJ35NL/D



FJ35NH/D

CERTIFICATION	CB/CE/CQC/RoHS	
MATERIAL		
Size(mm)	12.2x42.5x54	
Screw	Zinc-Coated Steel	
Pressure Frame	Nickel-Coated Brass	
Conductor	Nickel-Coated Brass	
Housing	PA66/V-0	
ELECTRICAL DATA		
Standards	IEC 60947-7-2	UL 1059
Voltage(V)	-	-
Current(A)	101	-
WIRING DATA		
Strip Length(mm)	11	
Flexible Wire(mm ²)	4~16	
Rigid Wire(mm ²)	2.5~25	
Imperial Wire(AWG)	22~4	
Clamping Screw:	M4/1.5~1.8	
Thread/Torque(N·m)		
Fixing Screw:	M4/1.5~1.8	
Thread/Torque(N·m)		
PACKING		
Pcs/Inner Box	50	
Pcs/Master Carton	850	

CERTIFICATION	CB/CE/CQC/RoHS	
MATERIAL		
Size(mm)	15.2x55x51	
Screw	Zinc-Coated Steel	
Pressure Frame	Nickel-Coated Brass	
Conductor	Nickel-Coated Brass	
Housing	PA66/V-0	
ELECTRICAL DATA		
Standards	IEC 60947-7-2	UL 1059
Voltage(V)	-	-
Current(A)	125	-
WIRING DATA		
Strip Length(mm)	16	
Flexible Wire(mm ²)	0.75~35	
Rigid Wire(mm ²)	0.75~35	
Imperial Wire(AWG)	18~2	
Clamping Screw:	M6/3.2~3.7	
Thread/Torque(N·m)		
Fixing Screw:	M5/2.5~3	
Thread/Torque(N·m)		
PACKING		
Pcs/Inner Box	32	
Pcs/Master Carton	544	

CERTIFICATION	CB/CE/RoHS	
MATERIAL		
Size(mm)	15x50x62	
Screw	Zinc-Coated Steel	
Pressure Frame	Nickel-Coated Brass	
Conductor	Nickel-Coated Brass	
Housing	PA66/V-0	
ELECTRICAL DATA		
Standards	IEC 60947-7-2	UL 1059
Voltage(V)	-	-
Current(A)	150	-
WIRING DATA		
Strip Length(mm)	15	
Flexible Wire(mm ²)	0.75~35	
Rigid Wire(mm ²)	0.75~50	
Imperial Wire(AWG)	18~0	
Clamping Screw:	M6/3.2~3.7	
Thread/Torque(N·m)		
Fixing Screw:	M5/2.5~3	
Thread/Torque(N·m)		
PACKING		
Pcs/Inner Box	24	
Pcs/Master Carton	408	

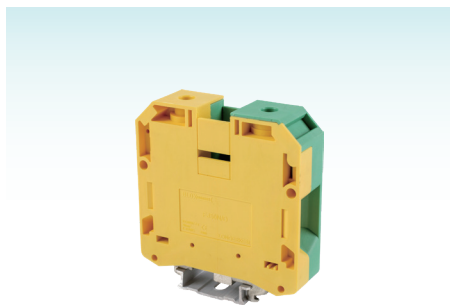

FJ50N/D

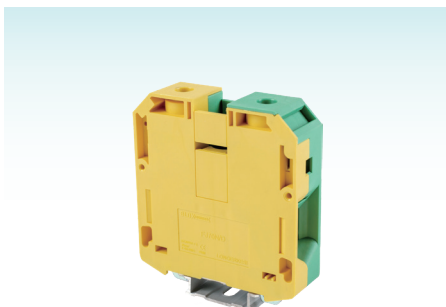

FJ70N/D



FJ95N/D

CERTIFICATION	CB/CE/RoHS	
MATERIAL		
Size(mm)	20x70.5x76	
Screw	Zinc-Coated Steel	
Pressure Frame	Nickel-Coated Brass	
Conductor	Nickel-Coated Brass	
Housing	PA66/V-0	
ELECTRICAL DATA		
Standards	IEC 60947-7-2	UL 1059
Voltage(V)	-	-
Current(A)	150	-
WIRING DATA		
Strip Length(mm)	24	
Flexible Wire(mm ²)	25~50	
Rigid Wire(mm ²)	16~50	
Imperial Wire(AWG)	6~0	
Clamping Screw:		
Thread/Torque(N·m)	M6/6~8	
Fixing Screw:		
Thread/Torque(N·m)	M6/6~8	
PACKING		
Pcs/Inner Box	10	
Pcs/Master Carton	200	

CERTIFICATION	CB/CE/RoHS	
MATERIAL		
Size(mm)	20.3x70.5x80	
Screw	Zinc-Coated Steel	
Pressure Frame	Nickel-Coated Brass	
Conductor	Nickel-Coated Brass	
Housing	PA66/V-0	
ELECTRICAL DATA		
Standards	IEC 60947-7-2	UL 1059
Voltage(V)	-	-
Current(A)	192	-
WIRING DATA		
Strip Length(mm)	24	
Flexible Wire(mm ²)	25~70	
Rigid Wire(mm ²)	16~95	
Imperial Wire(AWG)	4~00	
Clamping Screw:		
Thread/Torque(N·m)	M8/8~10	
Fixing Screw:		
Thread/Torque(N·m)	M8/8~10	
PACKING		
Pcs/Inner Box	10	
Pcs/Master Carton	150	

CERTIFICATION	CB/CE/RoHS	
MATERIAL		
Size(mm)	25x83x90	
Screw	Zinc-Coated Steel	
Pressure Frame	Nickel-Coated Brass	
Conductor	Nickel-Coated Brass	
Housing	PA66/V-0	
ELECTRICAL DATA		
Standards	IEC 60947-7-2	UL 1059
Voltage(V)	-	-
Current(A)	232	-
WIRING DATA		
Strip Length(mm)	33	
Flexible Wire(mm ²)	35~95	
Rigid Wire(mm ²)	25~95	
Imperial Wire(AWG)	4~000	
Clamping Screw:		
Thread/Torque(N·m)	M8/15~20	
Fixing Screw:		
Thread/Torque(N·m)	M8/15~20	
PACKING		
Pcs/Inner Box	8	
Pcs/Master Carton	96	

[CLOSED SCREW TYPE TERMINAL BLOCKS]

Closed screw type terminal blocks are Bloxconnect's patented products. It has double-face closed design, in this way users don't need end plates anymore which can save a lot of costs. Meanwhile, the closed design is able to prevent the inner metal parts from dusts during transportation and installation, directly improved the electrical performances.

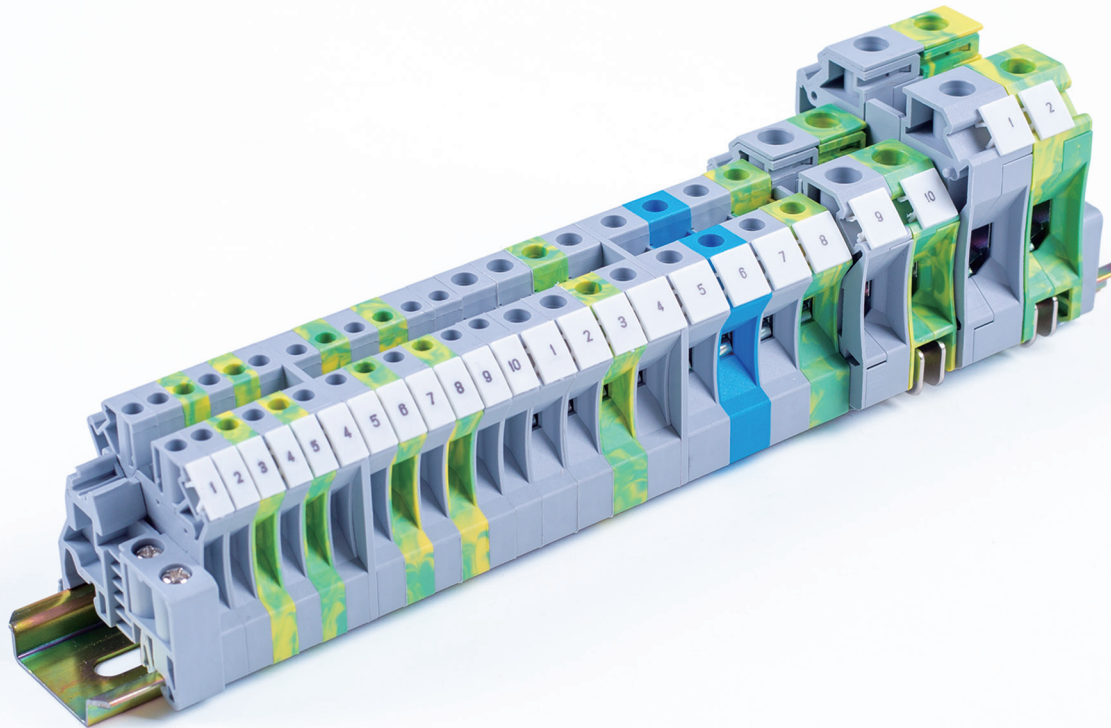

SCREW TYPE TERMINALS

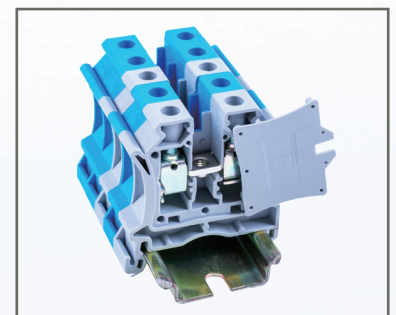

Removable Covers

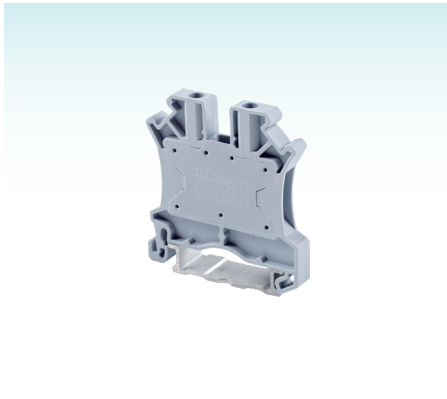

FJ3NE

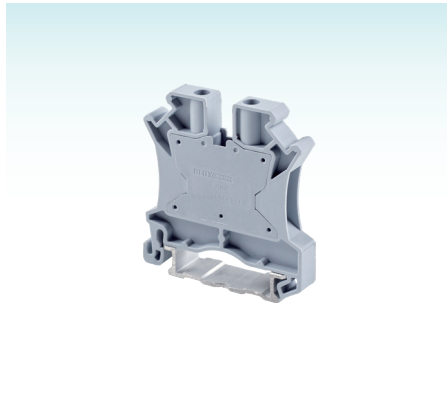

FJ5NE

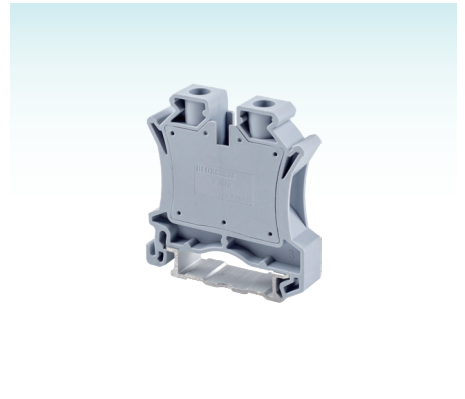

FJ6NE

CERTIFICATION	CQC/CE/RoHS	
MATERIAL		
Size(mm)	5.2x42.5x47	
Screw	M2.5, Zinc-Coated Steel	
Pressure Frame	Zinc-Coated Steel	
Conductor	Nickel-Coated Brass	
Housing	PA66/V-0	
ELECTRICAL DATA		
Standards	IEC 60947-7-1	UL 1059
Voltage(V)	800	600
Current(A)	24	20
WIRING DATA		
Strip Length(mm)	8	
Flexible Wire(mm ²)	0.5~2.5	
Rigid Wire(mm ²)	0.5~4	
Imperial Wire(AWG)	20~12	
Torque(N·m)	0.4~0.5	
PACKING		
Pcs/Inner Box	60	
Pcs/Master Carton	3600	

ACCESSORIES

Partition Plate	Model	ATP-NE
	Thickness	1.5mm
	Pcs/Bag	100
Fixed Bridge	Model	FBR10-5N
	Max Current	24A
	Pcs/Bag	20
Insertion Bridge	Model	EBL10-5
	Max Current	24A
	Pcs/Bag	10
Marking Tag	ZB5	Pcs/Bag 100

CERTIFICATION	CQC/CE/RoHS	
MATERIAL		
Size(mm)	6.2x42.5x47	
Screw	M3, Zinc-Coated Steel	
Pressure Frame	Zinc-Coated Steel	
Conductor	Nickel-Coated Brass	
Housing	PA66/V-0	
ELECTRICAL DATA		
Standards	IEC 60947-7-1	UL 1059
Voltage(V)	800	600
Current(A)	32	30
WIRING DATA		
Strip Length(mm)	8	
Flexible Wire(mm ²)	0.5~4	
Rigid Wire(mm ²)	0.5~6	
Imperial Wire(AWG)	20~10	
Torque(N·m)	0.5~0.6	
PACKING		
Pcs/Inner Box	50	
Pcs/Master Carton	3000	

ACCESSORIES

Partition Plate	Model	ATP-NE
	Thickness	1.5mm
	Pcs/Bag	100
Fixed Bridge	Model	FBI10-6
	Max Current	30A
	Pcs/Bag	20
Insertion Bridge	Model	EB10-6
	Max Current	30A
	Pcs/Bag	10
Marking Tag	ZB6	Pcs/Bag 100

CERTIFICATION	CQC/CE/RoHS	
MATERIAL		
Size(mm)	8.2x42.5x47	
Screw	M4, Zinc-Coated Steel	
Pressure Frame	Zinc-Coated Steel	
Conductor	Nickel-Coated Brass	
Housing	PA66/V-0	
ELECTRICAL DATA		
Standards	IEC 60947-7-1	UL 1059
Voltage(V)	800	600
Current(A)	41	50
WIRING DATA		
Strip Length(mm)	10	
Flexible Wire(mm ²)	1.5~6	
Rigid Wire(mm ²)	1.5~6	
Imperial Wire(AWG)	16~8	
Torque(N·m)	1.4~1.5	
PACKING		
Pcs/Inner Box	40	
Pcs/Master Carton	2400	

ACCESSORIES

Partition Plate	Model	ATP-NE
	Thickness	1.5mm
	Pcs/Bag	100
Fixed Bridge	Model	FBI10-8
	Max Current	38A
	Pcs/Bag	20
Insertion Bridge	Model	EB10-8
	Max Current	35A
	Pcs/Bag	10
Marking Tag	ZB8	Pcs/Bag 100

SCREW TYPE TERMINALS

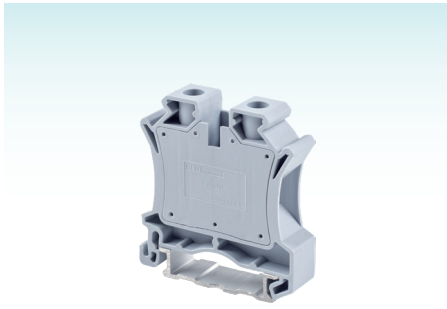

FJ10NE



FJ16NE

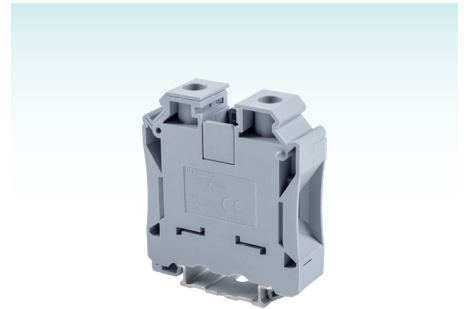

FJ35NE

CERTIFICATION	CQC/CE/RoHS	
MATERIAL		
Size(mm)	10.2x42.5x47	
Screw	M4, Zinc-Coated Steel	
Pressure Frame	Zinc-Coated Steel	
Conductor	Nickel-Coated Brass	
Housing	PA66/V-0	
ELECTRICAL DATA		
Standards	IEC 60947-7-1	UL 1059
Voltage(V)	800	600
Current(A)	57	65
WIRING DATA		
Strip Length(mm)	10	
Flexible Wire(mm ²)	1.5~10	
Rigid Wire(mm ²)	1.5~16	
Imperial Wire(AWG)	16~6	
Torque(N·m)	1.4~1.5	
PACKING		
Pcs/Inner Box	30	
Pcs/Master Carton	1800	

CERTIFICATION	CQC/CE/RoHS	
MATERIAL		
Size(mm)	12.2x51x50.5	
Screw	M5, Zinc-Coated Steel	
Pressure Frame	Zinc-Coated Steel	
Conductor	Nickel-Coated Brass	
Housing	PA66/V-0	
ELECTRICAL DATA		
Standards	IEC 60947-7-1	UL 1059
Voltage(V)	1000	-
Current(A)	76	-
WIRING DATA		
Strip Length(mm)	12	
Flexible Wire(mm ²)	6~16	
Rigid Wire(mm ²)	6~16	
Imperial Wire(AWG)	10~4	
Torque(N·m)	2.5~3	
PACKING		
Pcs/Inner Box	25	
Pcs/Master Carton	1000	

CERTIFICATION	CQC/CE/RoHS	
MATERIAL		
Size(mm)	16x54.4x62.1	
Screw	M6, Zinc-Coated Steel	
Pressure Frame	Zinc-Coated Steel	
Conductor	Nickel-Coated Brass	
Housing	PA66/V-0	
ELECTRICAL DATA		
Standards	IEC 60947-7-1	UL 1059
Voltage(V)	1000	-
Current(A)	125	-
WIRING DATA		
Strip Length(mm)	16	
Flexible Wire(mm ²)	10~35	
Rigid Wire(mm ²)	10~35	
Imperial Wire(AWG)	8~2	
Torque(N·m)	3.2~3.7	
PACKING		
Pcs/Inner Box	24	
Pcs/Master Carton	408	

ACCESSORIES

Partition Plate	Model	ATP-NE
	Thickness	1.5mm
	Pcs/Bag	100
Fixed Bridge	Model	FBI10-10
	Max Current	57A
	Pcs/Bag	20
Insertion Bridge	Model	-
	Max Current	-
	Pcs/Bag	-
Marking Tag	Model	ZB10
	Pcs/Bag	100

ACCESSORIES

Partition Plate	Model	-
	Thickness	-
	Pcs/Bag	-
Fixed Bridge	Model	FBI10-12
	Max Current	76A
	Pcs/Bag	10
Insertion Bridge	Model	-
	Max Current	-
	Pcs/Bag	-
Marking Tag	Model	ZB10
	Pcs/Bag	100

ACCESSORIES

Partition Plate	Model	-
	Thickness	-
	Pcs/Bag	-
Fixed Bridge	Model	FBI10-15
	Max Current	150A
	Pcs/Bag	10
Insertion Bridge	Model	-
	Max Current	-
	Pcs/Bag	-
Marking Tag	Model	ZB10
	Pcs/Bag	100

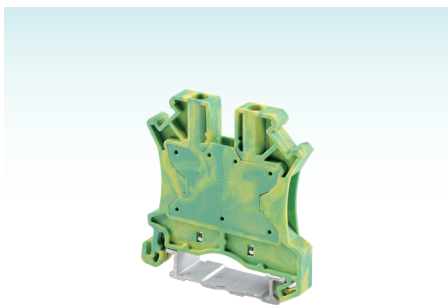

FJ3NE/D

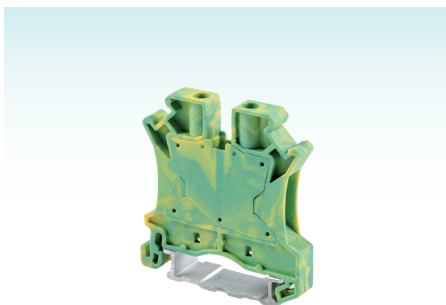

FJ5NE/D

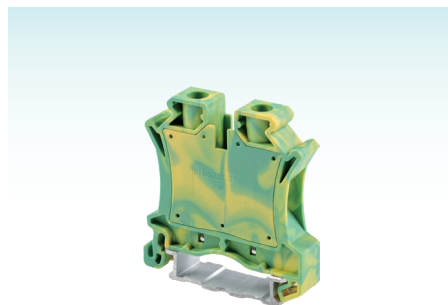

FJ6NE/D

CERTIFICATION	CQC/CE/RoHS	
MATERIAL		
Size(mm)	5.2x42.5x47	
Screw	M2.5, Zinc-Coated Steel	
Pressure Frame	Zinc-Coated Steel	
Conductor	Nickel-Coated Brass	
Housing	PA66/V-0	
ELECTRICAL DATA		
Standards	IEC 60947-7-2	UL 1059
Voltage(V)	-	-
Current(A)	-	-
WIRING DATA		
Strip Length(mm)	8	
Flexible Wire(mm ²)	0.5~2.5	
Rigid Wire(mm ²)	0.5~4	
Imperial Wire(AWG)	20~12	
Torque(N·m)	0.4~0.5	
PACKING		
Pcs/Inner Box	60	
Pcs/Master Carton	3600	

CERTIFICATION	CQC/CE/RoHS	
MATERIAL		
Size(mm)	6.2x42.5x47	
Screw	M3, Zinc-Coated Steel	
Pressure Frame	Zinc-Coated Steel	
Conductor	Nickel-Coated Brass	
Housing	PA66/V-0	
ELECTRICAL DATA		
Standards	IEC 60947-7-2	UL 1059
Voltage(V)	-	-
Current(A)	-	-
WIRING DATA		
Strip Length(mm)	8	
Flexible Wire(mm ²)	0.5~4	
Rigid Wire(mm ²)	0.5~6	
Imperial Wire(AWG)	20~10	
Torque(N·m)	0.5~0.6	
PACKING		
Pcs/Inner Box	50	
Pcs/Master Carton	3000	

CERTIFICATION	CQC/CE/RoHS	
MATERIAL		
Size(mm)	8.2x42.5x47	
Screw	M4, Zinc-Coated Steel	
Pressure Frame	Zinc-Coated Steel	
Conductor	Nickel-Coated Brass	
Housing	PA66/V-0	
ELECTRICAL DATA		
Standards	IEC 60947-7-2	UL 1059
Voltage(V)	-	-
Current(A)	-	-
WIRING DATA		
Strip Length(mm)	10	
Flexible Wire(mm ²)	1.5~6	
Rigid Wire(mm ²)	1.5~6	
Imperial Wire(AWG)	16~8	
Torque(N·m)	1.4~1.5	
PACKING		
Pcs/Inner Box	40	
Pcs/Master Carton	1200	

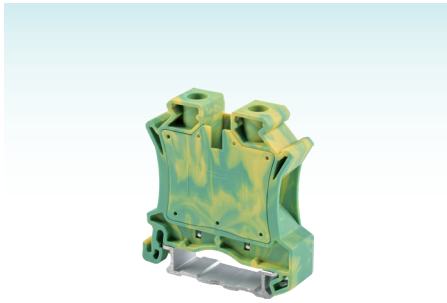

FJ10NE/D

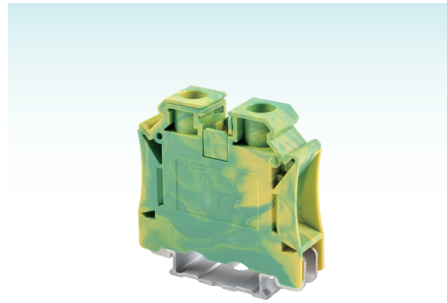

FJ16NE/D

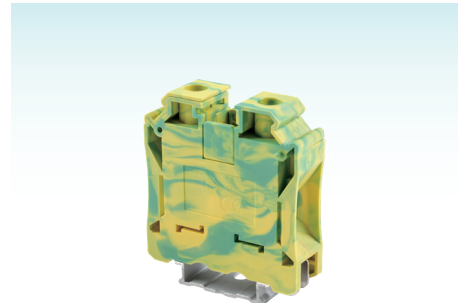

FJ35NE/D

CERTIFICATION	CQC/CE/RoHS	
MATERIAL		
Size(mm)	10.2x42.5x47	
Screw	M4, Zinc-Coated Steel	
Pressure Frame	Zinc-Coated Steel	
Conductor	Nickel-Coated Brass	
Housing	PA66/V-0	
ELECTRICAL DATA		
Standards	IEC 60947-7-2	UL 1059
Voltage(V)	-	-
Current(A)	-	-
WIRING DATA		
Strip Length(mm)	10	
Flexible Wire(mm ²)	1.5~10	
Rigid Wire(mm ²)	1.5~16	
Imperial Wire(AWG)	16~6	
Torque(N·m)	1.4~1.5	
PACKING		
Pcs/Inner Box	30	
Pcs/Master Carton	1800	

CERTIFICATION	CQC/CE/RoHS	
MATERIAL		
Size(mm)	12.2x51x50.5	
Screw	M5, Zinc-Coated Steel	
Pressure Frame	Zinc-Coated Steel	
Conductor	Nickel-Coated Brass	
Housing	PA66/V-0	
ELECTRICAL DATA		
Standards	IEC 60947-7-2	UL 1059
Voltage(V)	-	-
Current(A)	-	-
WIRING DATA		
Strip Length(mm)	12	
Flexible Wire(mm ²)	6~16	
Rigid Wire(mm ²)	6~16	
Imperial Wire(AWG)	10~4	
Torque(N·m)	2.5~3	
PACKING		
Pcs/Inner Box	25	
Pcs/Master Carton	625	

CERTIFICATION	CQC/CE/RoHS	
MATERIAL		
Size(mm)	16x54.4x62.1	
Screw	M6, Zinc-Coated Steel	
Pressure Frame	Zinc-Coated Steel	
Conductor	Nickel-Coated Brass	
Housing	PA66/V-0	
ELECTRICAL DATA		
Standards	IEC 60947-7-2	UL 1059
Voltage(V)	-	-
Current(A)	-	-
WIRING DATA		
Strip Length(mm)	16	
Flexible Wire(mm ²)	10~35	
Rigid Wire(mm ²)	10~35	
Imperial Wire(AWG)	8~2	
Torque(N·m)	3.2~3.7	
PACKING		
Pcs/Inner Box	24	
Pcs/Master Carton	408	

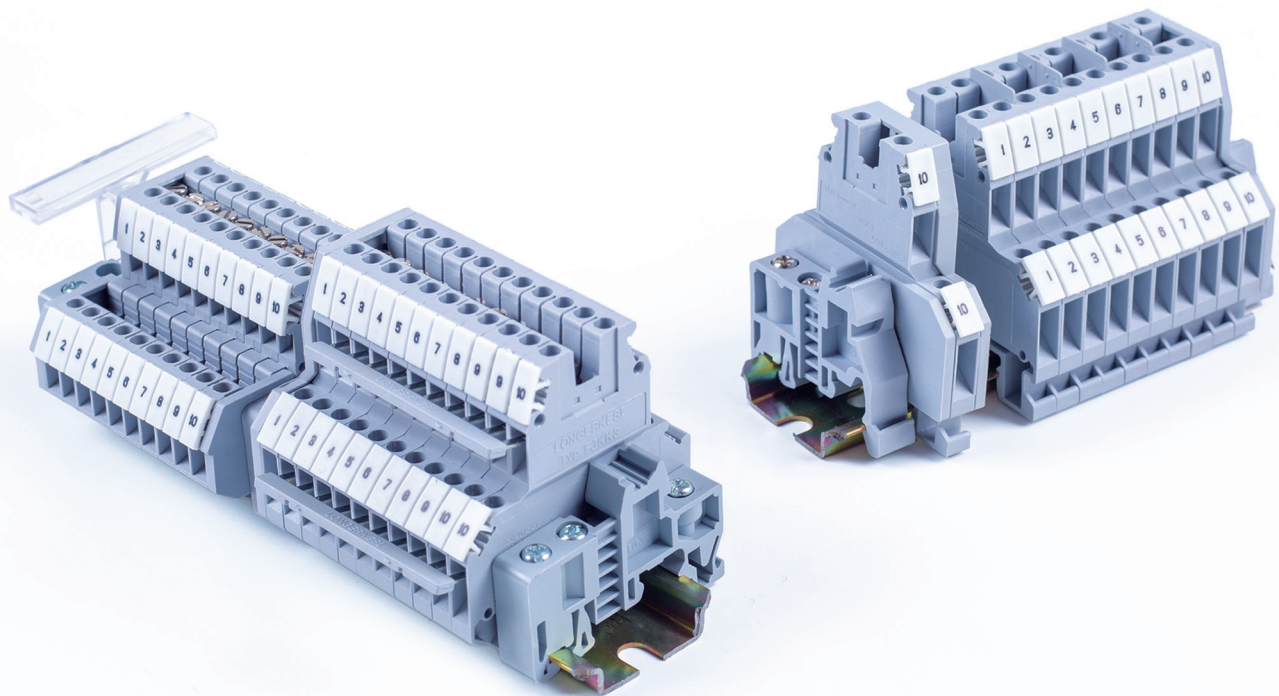

[DOUBLE DECK SCREW TYPE TERMINAL BLOCKS]

Allow four conductors to be connected on two independent potentials. The upper level is offset laterally by half of the terminal blocks thickness, this provides better visibility to the lower markers and connection points.

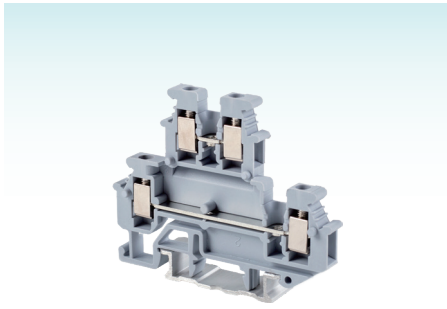

FJKB2.5

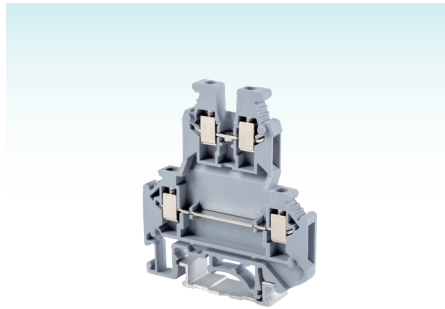

FJKK3

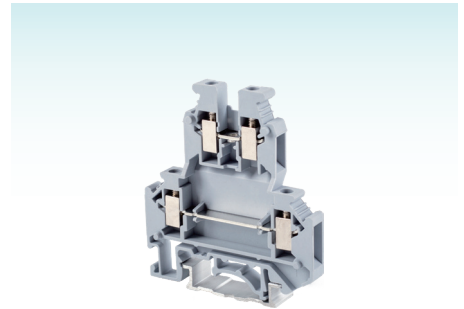

FJKK5

CERTIFICATION	CB/CE/CQC/RoHS	
MATERIAL		
Size(mm)	5.2x62x48	
Screw	M3, Zinc-Coated Steel	
Pressure Frame	Nickel-Coated Brass	
Conductor	Nickel-Coated Brass	
Housing	PA66/V-0	
ELECTRICAL DATA		
Standards	IEC 60947-7-1	CSA
Voltage(V)	500	300
Current(A)	24	20
WIRING DATA		
Strip Length(mm)	7	
Flexible Wire(mm ²)	0.2~2.5	
Rigid Wire(mm ²)	0.2~4	
Imperial Wire(AWG)	24~12	
Torque(N·m)	0.5~0.6	
PACKING		
Pcs/Inner Box	40	
Pcs/Master Carton	2400	

CERTIFICATION	CB/CE/CQC/RoHS	
MATERIAL		
Size(mm)	5.2x56x62	
Screw	M3, Zinc-Coated Steel	
Pressure Frame	Nickel-Coated Brass	
Conductor	Nickel-Coated Brass	
Housing	PA66/V-0	
ELECTRICAL DATA		
Standards	IEC 60947-7-1	CSA
Voltage(V)	500	300
Current(A)	32	25
WIRING DATA		
Strip Length(mm)	8	
Flexible Wire(mm ²)	0.2~2.5	
Rigid Wire(mm ²)	0.2~4	
Imperial Wire(AWG)	24~12	
Torque(N·m)	0.5~0.6	
PACKING		
Pcs/Inner Box	100	
Pcs/Master Carton	2000	

CERTIFICATION	CB/CE/CQC/RoHS	
MATERIAL		
Size(mm)	6.2x56x62	
Screw	M3, Zinc-Coated Steel	
Pressure Frame	Nickel-Coated Brass	
Conductor	Nickel-Coated Brass	
Housing	PA66/V-0	
ELECTRICAL DATA		
Standards	IEC 60947-7-1	CSA
Voltage(V)	500	300
Current(A)	32	25
WIRING DATA		
Strip Length(mm)	8	
Flexible Wire(mm ²)	0.2~4	
Rigid Wire(mm ²)	0.2~4	
Imperial Wire(AWG)	24~12	
Torque(N·m)	0.6~0.8	
PACKING		
Pcs/Inner Box	80	
Pcs/Master Carton	1600	

ACCESSORIES

End Plate		
	Model	D-FJKB2.5
	Thickness	2.2mm
	Pcs/Bag	100
Fixed Bridge		
	Model	FBRN10-5N
	Max Current	22A
	Pcs/Bag	20
Insertion Bridge		
	Model	EB10-5
	Max Current	20A
	Pcs/Bag	10
Small Partition&Spacer Plate		
TS-KK3	Pcs/Bag	200
DP-FJKB2.5	Pcs/Bag	100
Marking Tag		
ZB5	Pcs/Bag	100

ACCESSORIES

End Plate		
	Model	D-FJKK3/5
	Thickness	2.5mm
	Pcs/Bag	100
Fixed Bridge		
	Model	FBRN10-5N
	Max Current	28A
	Pcs/Bag	20
Insertion Bridge		
	Model	EBL10-5
	Max Current	22A
	Pcs/Bag	10
Small Partition&Spacer Plate		
TS-KK3	Pcs/Bag	200
DG-FJKK3/5	Pcs/Bag	100
DP-FJKK3/5	Pcs/Bag	100
Marking Tag		
ZB5	Pcs/Bag	100

ACCESSORIES

End Plate		
	Model	D-FJKK3/5
	Thickness	2.5mm
	Pcs/Bag	100
Fixed Bridge		
	Model	FBI10-6
	Max Current	32A
	Pcs/Bag	20
Insertion Bridge		
	Model	EB10-6
	Max Current	28A
	Pcs/Bag	10
Small Partition&Spacer Plate		
TS-KK3	Pcs/Bag	200
DG-FJKK3/5	Pcs/Bag	100
DP-FJKK3/5	Pcs/Bag	100
Marking Tag		
ZB6	Pcs/Bag	100

[FOUR-CONDUCTOR TERMINAL BLOCKS]

Are available to accommodate four conductors on one potential, the potential branches two connection points on each side.

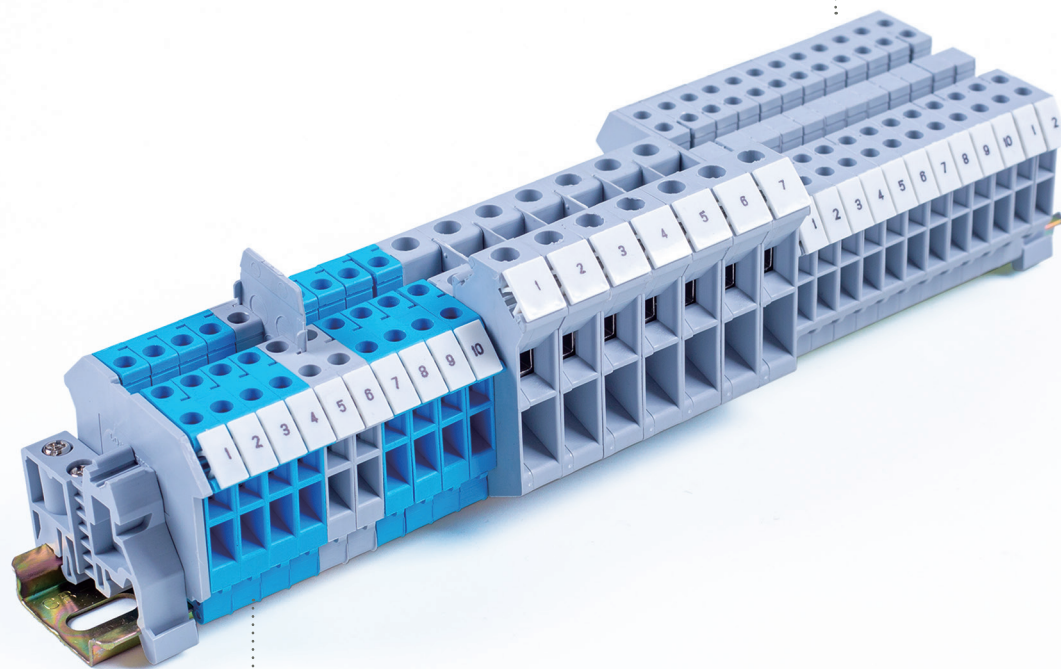

[THREE-CONDUCTOR TERMINAL BLOCKS]

Have two separate connection points on the current output side. It can be aligned in rows with neighboring universal screw type terminal blocks.

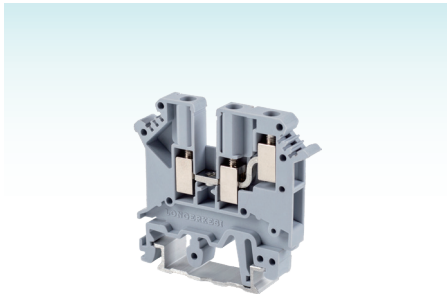

FJ-5TWIN

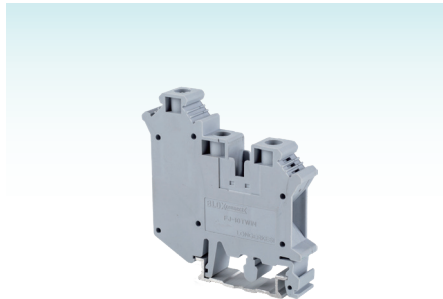

FJ-10TWIN

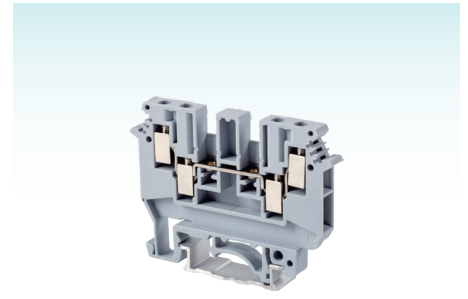

FJDK4

CERTIFICATION	CB/CE/CQC/RoHS	
MATERIAL		
Size(mm)	6.2x50.5x47	
Screw	M3, Zinc-Coated Steel	
Pressure Frame	Nickel-Coated Brass	
Conductor	Nickel-Coated Brass	
Housing	PA66/V-0	
ELECTRICAL DATA		
Standards	IEC 60947-7-1	UL1059
Voltage(V)	500	350
Current(A)	32	30
WIRING DATA		
Strip Length(mm)	8	
Flexible Wire(mm ²)	0.2~4	
Rigid Wire(mm ²)	0.2~4	
Imperial Wire(AWG)	24~12	
Torque(N·m)	0.6~0.8	
PACKING		
Pcs/Inner Box	40	
Pcs/Master Carton	2400	

CERTIFICATION	CB/CE/CQC/RoHS	
MATERIAL		
Size(mm)	10.2x56.5x59	
Screw	M4, Zinc-Coated Steel	
Pressure Frame	Nickel-Coated Brass	
Conductor	Nickel-Coated Brass	
Housing	PA66/V-0	
ELECTRICAL DATA		
Standards	IEC 60947-7-1	UL 1059
Voltage(V)	800	600
Current(A)	76	65
WIRING DATA		
Strip Length(mm)	11	
Flexible Wire(mm ²)	0.5~10	
Rigid Wire(mm ²)	0.5~16	
Imperial Wire(AWG)	20~6	
Torque(N·m)	1.5~1.8	
PACKING		
Pcs/Inner Box	40	
Pcs/Master Carton	680	

CERTIFICATION	CB/CE/CQC/RoHS	
MATERIAL		
Size(mm)	6.2x63.5x47	
Screw	M3, Zinc-Coated Steel	
Pressure Frame	Nickel-Coated Brass	
Conductor	Nickel-Coated Brass	
Housing	PA66/V-0	
ELECTRICAL DATA		
Standards	IEC 60947-7-1	UL 1059
Voltage(V)	630	600
Current(A)	32	30
WIRING DATA		
Strip Length(mm)	8	
Flexible Wire(mm ²)	0.2~4	
Rigid Wire(mm ²)	0.2~6	
Imperial Wire(AWG)	24~10	
Torque(N·m)	0.5~0.6	
PACKING		
Pcs/Inner Box	35	
Pcs/Master Carton	2100	

ACCESSORIES

End Plate	Model	
	D-FJ-5TWIN	
Thickness	2mm	
Pcs/Bag	100	
Fixed Bridge	Model	
	FBI10-6	
Max Current	32A	
Pcs/Bag	20	
Insertion Bridge	Model	
	EB10-6	
Max Current	32A	
Pcs/Bag	10	
Small Partition	Model	
TS-KK3	Pcs/Bag	200
Marking Tag	Model	
ZB6	Pcs/Bag	100

ACCESSORIES

End Plate	Model	
—	-	
Thickness	-	
Pcs/Bag	-	
Fixed Bridge	Model	
	FBI10-10	
Max Current	76A	
Pcs/Bag	20	
Insertion Bridge	Model	
—	-	
Max Current	-	
Pcs/Bag	-	
Small Partition	Model	
TS-KK3	Pcs/Bag	200
Marking Tag	Model	
ZB10	Pcs/Bag	100

ACCESSORIES

End Plate	Model	
	D-FJDK4	
Thickness	1.5mm	
Pcs/Bag	100	
Fixed Bridge	Model	
	FBI10-6	
Max Current	32A	
Pcs/Bag	20	
Insertion Bridge	Model	
	EB10-6	
Max Current	26A	
Pcs/Bag	10	
Small Partition	Model	
TS-KK3	Pcs/Bag	200
Marking Tag	Model	
ZB6	Pcs/Bag	100

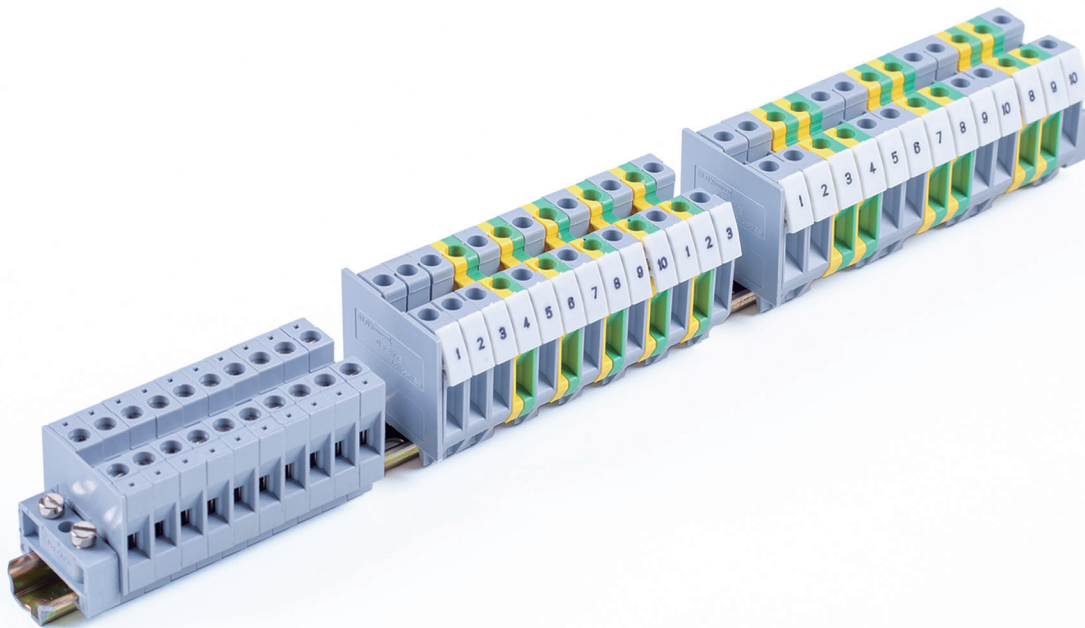

[MINI SCREW TYPE TERMINAL BLOCKS]

Adopt compact design, can be mounted on 15 mm rails, effectively saved installation space. They are very popular in small control boxes or panels. Standard connection accessories are also available for this series terminals.

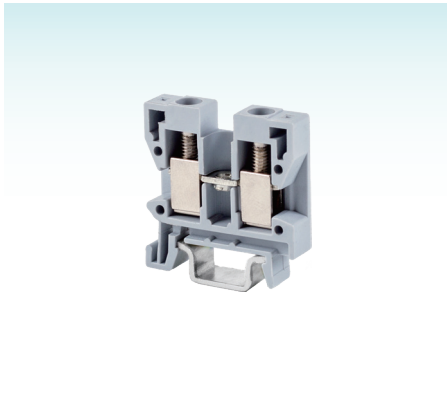

FBK2.5/E

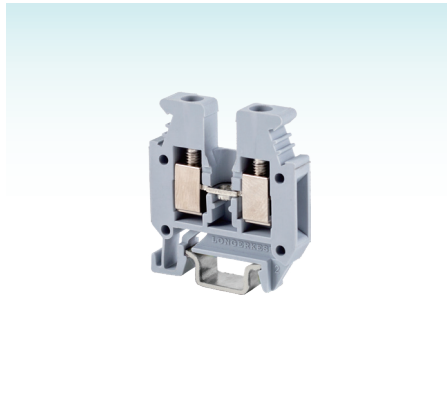

FBK3/E-Z

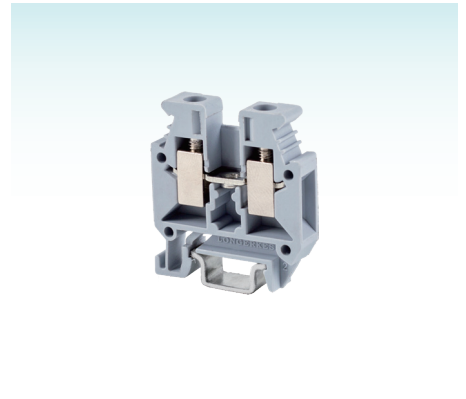

FBK5/E-Z

CERTIFICATION	CQC/CE/RoHS	
MATERIAL		
Size(mm)	5.2x24.5x26.5	
Screw	M3, Zinc-Coated Steel	
Pressure Frame	Nickel-Coated Brass	
Conductor	Nickel-Coated Brass	
Housing	PA66/V-0	
ELECTRICAL DATA		
Standards	IEC 60947-7-1	UL 1059
Voltage(V)	250	300
Current(A)	24	20
WIRING DATA		
Strip Length(mm)	7	
Flexible Wire(mm ²)	0.2~2.5	
Rigid Wire(mm ²)	0.2~2.5	
Imperial Wire(AWG)	24~14	
Torque(N·m)	0.6~0.8	
PACKING		
Pcs/Inner Box	165	
Pcs/Master Carton	4620	

CERTIFICATION	CQC/CE/RoHS	
MATERIAL		
Size(mm)	5.2x29x31.8	
Screw	M3, Zinc-Coated Steel	
Pressure Frame	Nickel-Coated Brass	
Conductor	Nickel-Coated Brass	
Housing	PA66/V-0	
ELECTRICAL DATA		
Standards	IEC 60947-7-1	UL 1059
Voltage(V)	500	-
Current(A)	32	-
WIRING DATA		
Strip Length(mm)	8	
Flexible Wire(mm ²)	0.2~2.5	
Rigid Wire(mm ²)	0.2~4	
Imperial Wire(AWG)	24~12	
Torque(N·m)	0.6~0.8	
PACKING		
Pcs/Inner Box	150	
Pcs/Master Carton	4200	

CERTIFICATION	CQC/CE/RoHS	
MATERIAL		
Size(mm)	6.2x28x31.8	
Screw	M3, Zinc-Coated Steel	
Pressure Frame	Nickel-Coated Brass	
Conductor	Nickel-Coated Brass	
Housing	PA66/V-0	
ELECTRICAL DATA		
Standards	IEC 60947-7-1	UL 1059
Voltage(V)	500	-
Current(A)	41	-
WIRING DATA		
Strip Length(mm)	8	
Flexible Wire(mm ²)	0.2~4	
Rigid Wire(mm ²)	0.2~6	
Imperial Wire(AWG)	24~10	
Torque(N·m)	0.5~0.6	
PACKING		
Pcs/Inner Box	125	
Pcs/Master Carton	3500	

ACCESSORIES

End Plate	Model	D-FBK2.5/E
	Thickness	1.2mm
	Pcs/Bag	100
Fixed Bridge	Model	FBRN10-5N
	Max Current	24A
	Pcs/Bag	20
Insertion Bridge	Model	EB10-5
	Max Current	22A
	Pcs/Bag	10
Partition Plate	Model	ATP-FBK
	Pcs/Bag	100
Marking Tag	Model	-
	Pcs/Bag	-

ACCESSORIES

End Plate	Model	D-FBKE
	Thickness	1.2mm
	Pcs/Bag	100
Fixed Bridge	Model	FBR10-5N
	Max Current	32A
	Pcs/Bag	20
Insertion Bridge	Model	EBL10-5
	Max Current	26A
	Pcs/Bag	10
Small Partition&Partition Plate	Model	TS-KK3
	Pcs/Bag	200
	Model <th>ATP-FBK</th>	ATP-FBK
	Pcs/Bag	100
Marking Tag	Model	ZB5
	Pcs/Bag	100

ACCESSORIES

End Plate	Model	D-FBKE
	Thickness	1.2mm
	Pcs/Bag	100
Fixed Bridge	Model	FBI10-6
	Max Current	41A
	Pcs/Bag	20
Insertion Bridge	Model	EB10-6
	Max Current	32A
	Pcs/Bag	10
Small Partition&Partition Plate	Model	TS-KK3
	Pcs/Bag	200
	Model <th>ATP-FBK</th>	ATP-FBK
	Pcs/Bag	100
Marking Tag	Model	ZB6
	Pcs/Bag	100

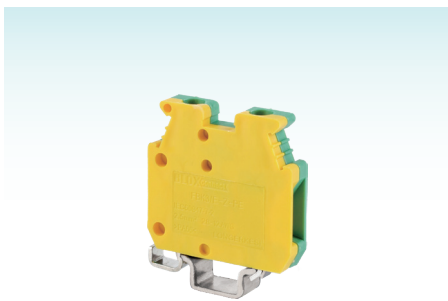

FBK3/E-Z-PE



FBK5/E-Z-PE

CERTIFICATION	CQC/CE/RoHS	
MATERIAL		
Size(mm)	5.2x29x31.8	
Screw	M3, Zinc-Coated Steel	
Pressure Frame	Nickel-Coated Brass	
Conductor	Nickel-Coated Brass	
Housing	PA66/V-0	
ELECTRICAL DATA		
Standards	IEC 60947-7-2	UL1059
Voltage(V)	-	-
Current(A)	-	-
WIRING DATA		
Strip Length(mm)	8	
Flexible Wire(mm ²)	0.2~2.5	
Rigid Wire(mm ²)	0.2~4	
Imperial Wire(AWG)	24~12	
Torque(N·m)	0.6~0.8	
PACKING		
Pcs/Inner Box	108	
Pcs/Master Carton	3024	

CERTIFICATION	CQC/CE/RoHS	
MATERIAL		
Size(mm)	6.2x28x31.8	
Screw	M3, Zinc-Coated Steel	
Pressure Frame	Nickel-Coated Brass	
Conductor	Nickel-Coated Brass	
Housing	PA66/V-0	
ELECTRICAL DATA		
Standards	IEC 60947-7-2	UL1059
Voltage(V)	-	-
Current(A)	-	-
WIRING DATA		
Strip Length(mm)	8	
Flexible Wire(mm ²)	0.2~4	
Rigid Wire(mm ²)	0.2~6	
Imperial Wire(AWG)	24~10	
Torque(N·m)	0.5~0.6	
PACKING		
Pcs/Inner Box	90	
Pcs/Master Carton	2520	

[LEVER-TYPE FUSE TERMINAL BLOCKS]

The hinged disconnect levers are with limit stop for fine fuses, this is available with a light indicator which signalizes when the fuse blows.

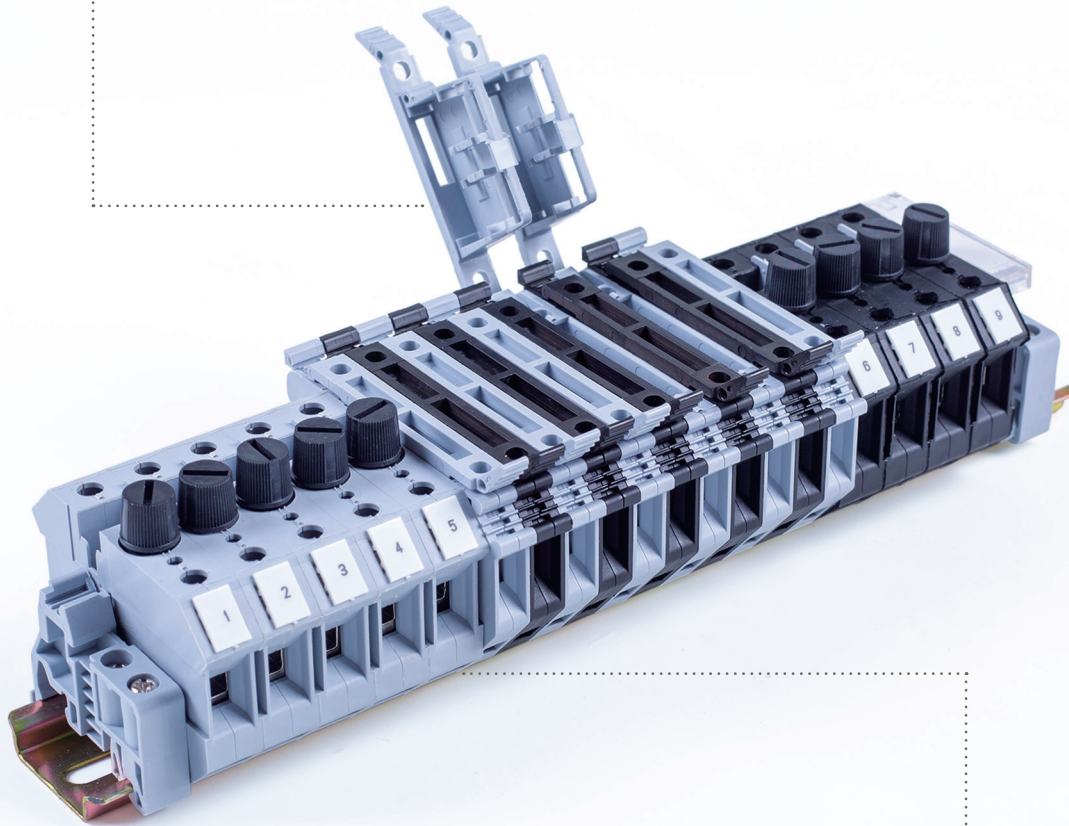

[SCREW-CAP FUSE TERMINAL BLOCKS]

The fuses are inserted in the terminal blocks together with the screw cap, are available with and without light indicator.

SCREW TYPE TERMINALS

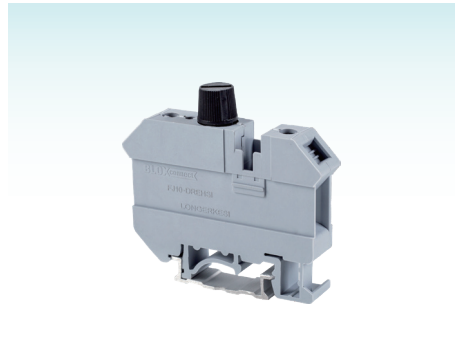
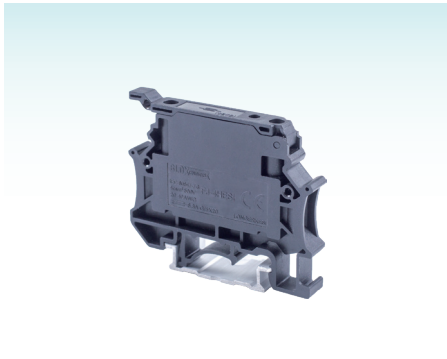

① Electrical Data Depends on Fuses

FJ-4HESI

FJ-5HESI

FJ-10DREHSI

CERTIFICATION	CQC/CE/RoHS	
MATERIAL		
Size(mm)	8.2x58x45	
Screw	M3, Zinc-Coated Steel	
Pressure Frame	Nickel-Coated Brass	
Conductor	Nickel-Coated Brass	
Housing	PA66/V-0	
ELECTRICAL DATA		
Standards	IEC 60947-7-3	CSA
Max Voltage(V)	500①	600
Max Current(A)	6.3①	6.3
WIRING DATA		
Fuse Type	G / 5 x 20	
Strip Length(mm)	9	
Flexible Wire(mm ²)	0.5~4	
Rigid Wire(mm ²)	0.5~6	
Imperial Wire(AWG)	20~10	
Torque(N·m)	0.5~0.6	
PACKING		
Pcs/Inner Box	52	
Pcs/Master Carton	1768	

CERTIFICATION	CQC/CE/RoHS	
MATERIAL		
Size(mm)	8.2x72.5x56.5	
Screw	M3, Zinc-Coated Steel	
Pressure Frame	Nickel-Coated Brass	
Conductor	Nickel-Coated Brass	
Housing	PA66/V-0	
ELECTRICAL DATA		
Standards	IEC 60947-7-3	CSA
Max Voltage(V)	800①	600
Max Current(A)	6.3①	6.3
WIRING DATA		
Fuse Type	G / 5 x 20 / 5 x 25 / 5 x 30	
Strip Length(mm)	8	
Flexible Wire(mm ²)	0.2~4	
Rigid Wire(mm ²)	0.2~4	
Imperial Wire(AWG)	24~12	
Torque(N·m)	0.5~0.8	
PACKING		
Pcs/Inner Box	45	
Pcs/Master Carton	765	

CERTIFICATION	CQC/CE/RoHS	
MATERIAL		
Size(mm)	12x62x57.2	
Screw	M4, Zinc-Coated Steel	
Pressure Frame	Nickel-Coated Brass	
Conductor	Nickel-Coated Brass	
Housing	PA66/V-0	
ELECTRICAL DATA		
Standards	IEC 60947-7-3	CSA
Max Voltage(V)	500①	300
Max Current(A)	10①	20
WIRING DATA		
Fuse Type	G / 5 x 20	
Strip Length(mm)	11	
Flexible Wire(mm ²)	0.5~16	
Rigid Wire(mm ²)	0.5~16	
Imperial Wire(AWG)	20~6	
Torque(N·m)	1.5~1.8	
PACKING		
Pcs/Inner Box	40	
Pcs/Master Carton	800	

ACCESSORIES

End Plate		
	Model	D-4HESI
	Thickness	2.2mm
	Pcs/Bag	100
Marking Tag		
ZB8	Pcs/Bag	100

ACCESSORIES

Fixed Bridge		
—	Model	-
	Max Current	-
	Pcs/Bag	-
Marking Tag		
ZB8	Pcs/Bag	100

ACCESSORIES

Fixed Bridge		
	Model	FBI10-12
	Max Current	63A
	Pcs/Bag	10
Marking Tag		
ZB8	Pcs/Bag	100

SCREW TYPE TERMINALS

[KNIFE DISCONNECT TERMINAL BLOCKS]

Knife disconnect terminal blocks are easy to rapidly localize faults and to permit inspection work to be carried out under zero voltage conditions, widely used in measurement, regulation and control systems.

[TEST TERMINAL BLOCKS]

Test terminal blocks have one disconnect slide and two auxiliary test points, make all relevant test connections in current transducer secondary circuits extraordinarily easy to use.

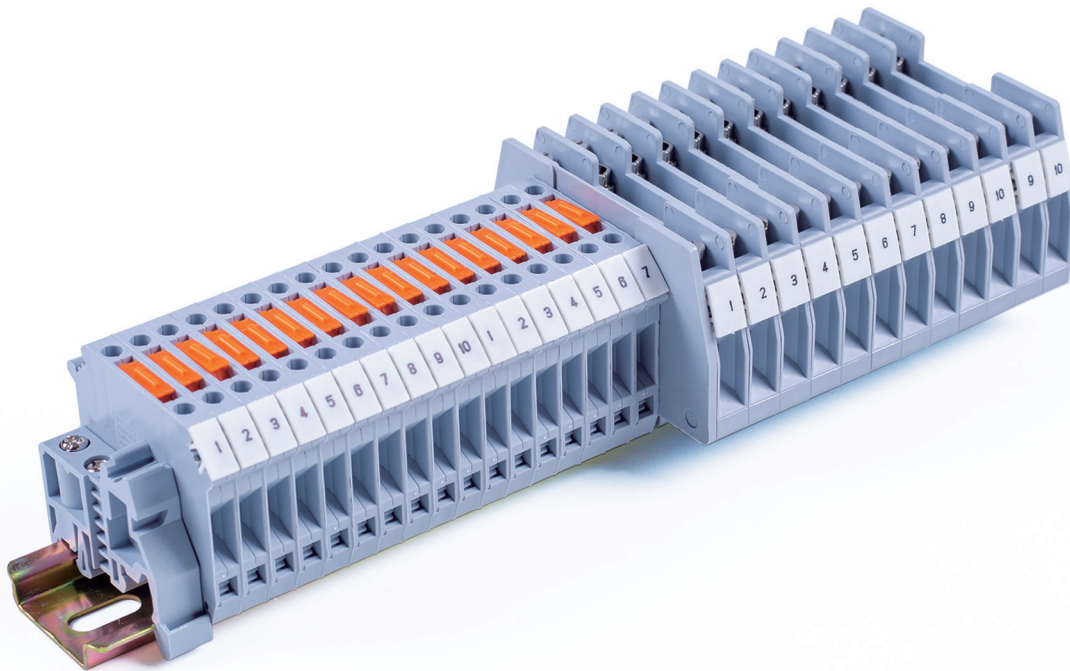

SCREW TYPE TERMINALS

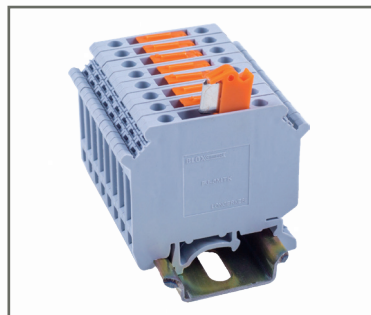

Knife Disconnect Terminal Blocks

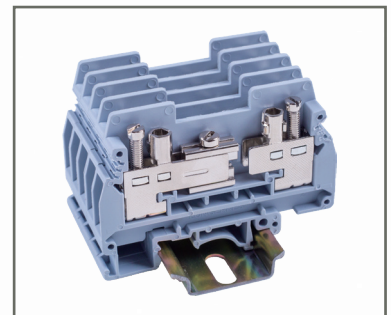

Test Terminal Blocks

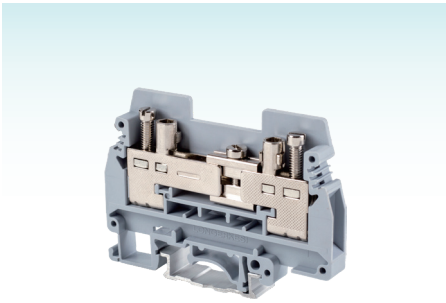

FJTK/S



FJ-5MTK

CERTIFICATION	CB/CE/CQC/RoHS	
MATERIAL		
Size(mm)	8.2x72x51.5	
Screw	M4, Nickel-Coated Brass	
Pressure Frame	Nickel-Coated Brass	
Conductor	Nickel-Coated Brass	
Housing	PA66/V-0	
ELECTRICAL DATA		
Standards	IEC 60947-7-1	UL 1059
Voltage(V)	400	300
Current(A)	57	40
WIRING DATA		
Strip Length(mm)	13	
Flexible Wire(mm ²)	0.5~6	
Rigid Wire(mm ²)	0.5~10	
Imperial Wire(AWG)	20~8	
Clamping Screw	M4/1.2~1.5N·m	
Disconnecting Screw	M3/0.6~0.8N·m	
PACKING		
Pcs/Inner Box	45	
Pcs/Master Carton	765	

ACCESSORIES

End Plate	Model	
	D-FJTK	
	Thickness	2mm
	Pcs/Bag	100
Fixed Bridge	Model	
	FB10-RTK/S	
	Max Current	41A
	Pcs/Bag	10
Insertion Bridge	Model	
—	—	—
	Max Current	—
	Pcs/Bag	—
Marking Tag	Model	
ZB8	ZB8	
	Pcs/Bag	100

CERTIFICATION	CB/CE/CQC/RoHS	
MATERIAL		
Size(mm)	6.2x51x46.5	
Screw	M3, Zinc-Coated Steel	
Pressure Frame	Nickel-Coated Brass	
Conductor	Nickel-Coated Brass	
Housing	PA66/V-0	
ELECTRICAL DATA		
Standards	IEC 60947-7-1	UL 1059
Voltage(V)	500	600
Current(A)	20	15
WIRING DATA		
Strip Length(mm)	8	
Flexible Wire(mm ²)	0.2~4	
Rigid Wire(mm ²)	0.2~6	
Imperial Wire(AWG)	24~10	
Torque(N·m)	0.5~0.6	
PACKING		
Pcs/Inner Box	40	
Pcs/Master Carton	2400	

ACCESSORIES

End Plate	Model	
—	—	—
	Thickness	—
	Pcs/Bag	—
Fixed Bridge	Model	
—	—	—
	Max Current	—
	Pcs/Bag	—
Insertion Bridge	Model	
	EB10-6	
	Max Current	12A
	Pcs/Bag	10
Marking Tag	Model	
ZB6	ZB6	
	Pcs/Bag	100

SCREW TYPE TERMINALS



TS-KK3



TS-K

CERTIFICATION	RoHS	RoHS
SMALL PARTITION		
Thickness(mm)	0.5	1.0
Material	PA66/V-0	PA66/V-0
PACKING		
Pcs/Bag	100	100



ATP-FJ



ATP-FBK

CERTIFICATION	RoHS	RoHS
PARTITION PLATE		
Thickness(mm)	1.5	2.5
Material	PA66/V-0	PA66/V-0
PACKING		
Pcs/Bag	100	100

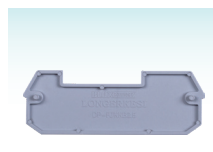

DP-FJKB2.5

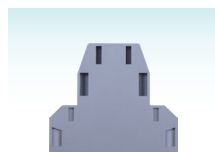

DG-FJKB3/5

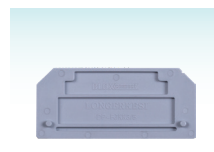

DP-FJKB3/5

CERTIFICATION	RoHS	RoHS	RoHS
SPACER PLATE			
Thickness(mm)	2.5	2.5	2.5
Material	PA66/V-0	PA66/V-0	PA66/V-0
PACKING			
Pcs/Bag	100	100	100



ZB4



ZB5



ZB6

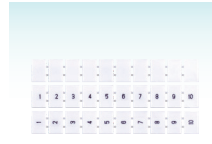

ZB8

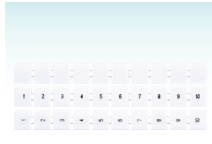

ZB10

CERTIFICATION	RoHS	RoHS	RoHS	RoHS	RoHS
MARKING TAG					
Material	PA66/V-0	PA66/V-0	PA66/V-0	PA66/V-0	PA66/V-0
PACKING					
Pcs/Bag	100	100	100	100	100

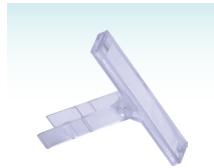

KLM-A



FJBE/A



FJBE/D

CERTIFICATION	RoHS	CERTIFICATION	RoHS	CERTIFICATION	RoHS
STRIP MARKER		MARKING TERMINAL BLOCKS		MARKING TERMINAL BLOCKS	
Size(mm)	9x42x35	Size(mm)	9.5x44x46	Size(mm)	15.5x44x46
Material	PA66/V-0	Material	PA66/V-0	Material	PA66/V-0
PACKING		PACKING		PACKING	
Pcs/Bag	100	Pcs/Bag	100	Pcs/Bag	100



E/FJ



E/FJ1



E/FBK2

CERTIFICATION	RoHS	RoHS	RoHS
END STOP			
Size(mm)	9x42x35	9x49.5x35	6x22.5x11.5
Material	PA66/V-0	PA66/V-0	PA66/V-0
PACKING			
Pcs/Bag	100	100	100

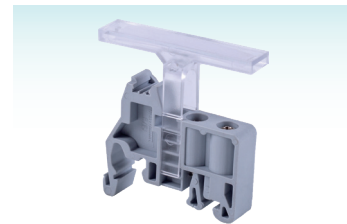

Usage of KLM-A

SCREW TYPE TERMINALS

[SPRING TYPE TERMINAL BLOCKS]

- > Spring type terminal blocks are the featured products.
- > As the earliest researched series, Bloxconnect invested much effort and money, the spring-clamp technique has taken great development and has been in the ahead among the field.

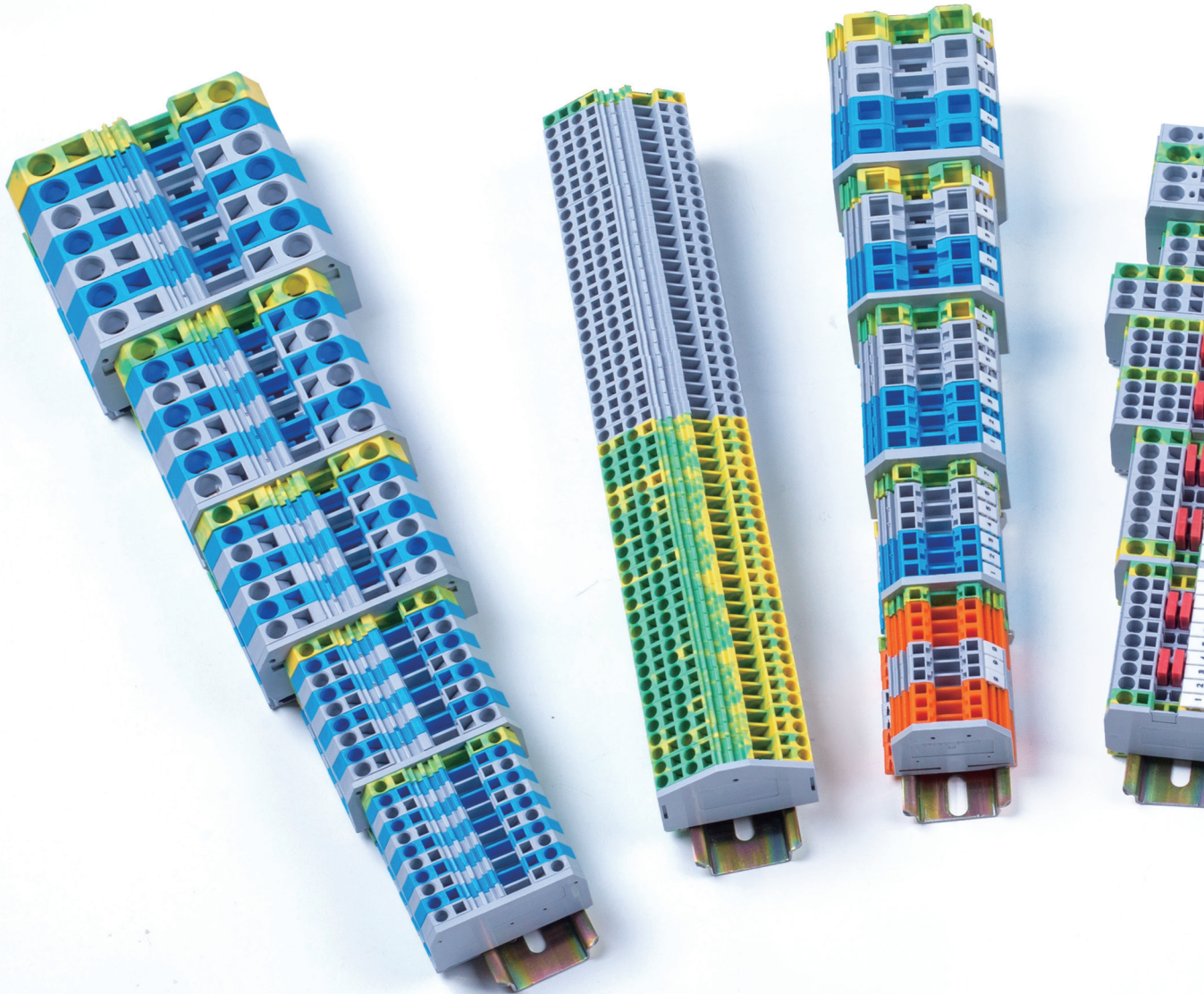

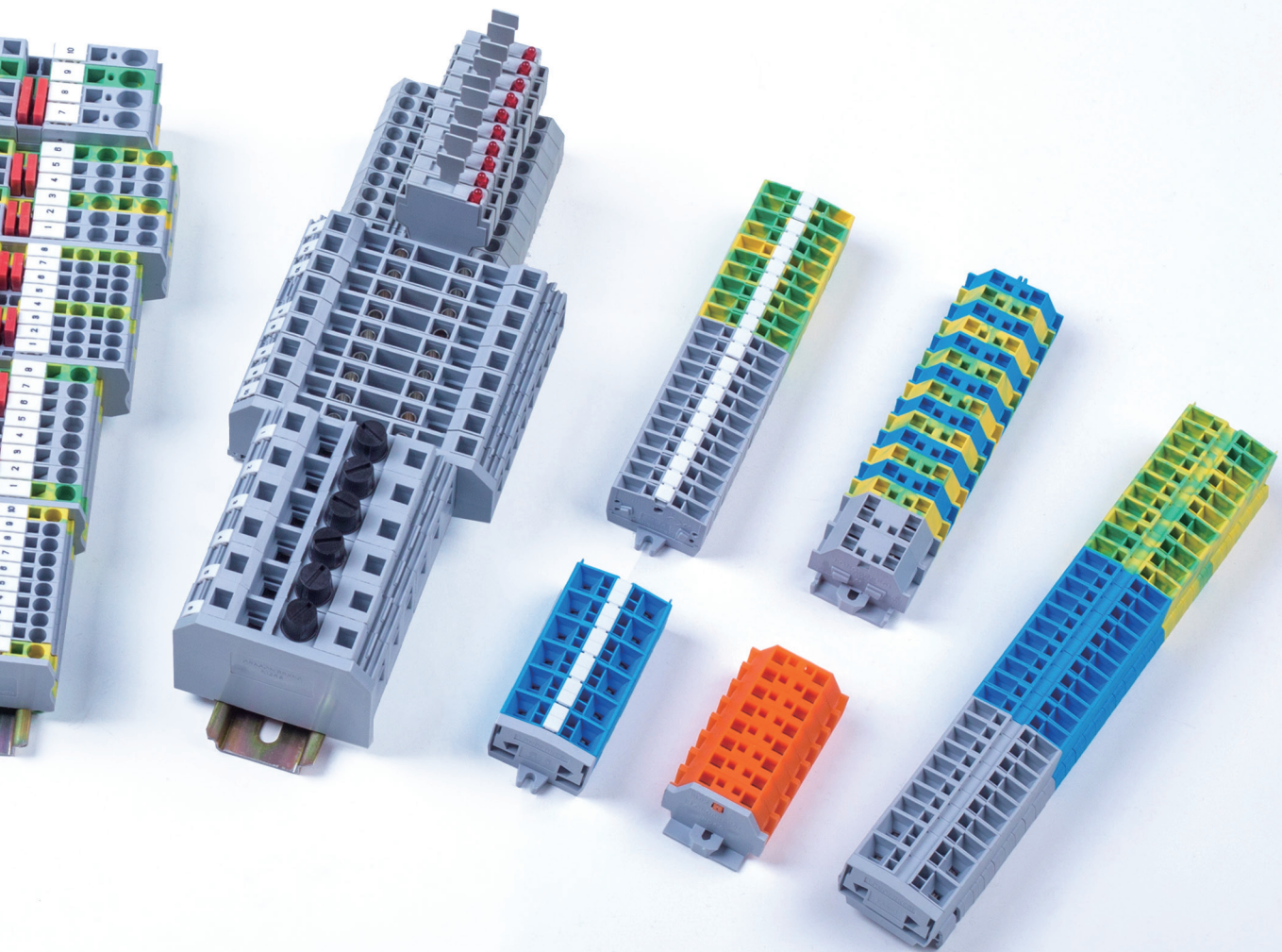

[FJ1 SERIES SPRING TYPE TERMINAL BLOCKS]

FJ1 series spring type terminal blocks, adopt front-entry connection, a screwdriver is enough in wiring operation. The conductor and screwdriver come in parallel from the same direction, thereby get the best visibility to the connection point. After the conductor is inserted into the connection compartment, the screwdriver is removed and the conductor automatically realizes connect tightly. The outstanding feature is easy, fast operation and time saving .

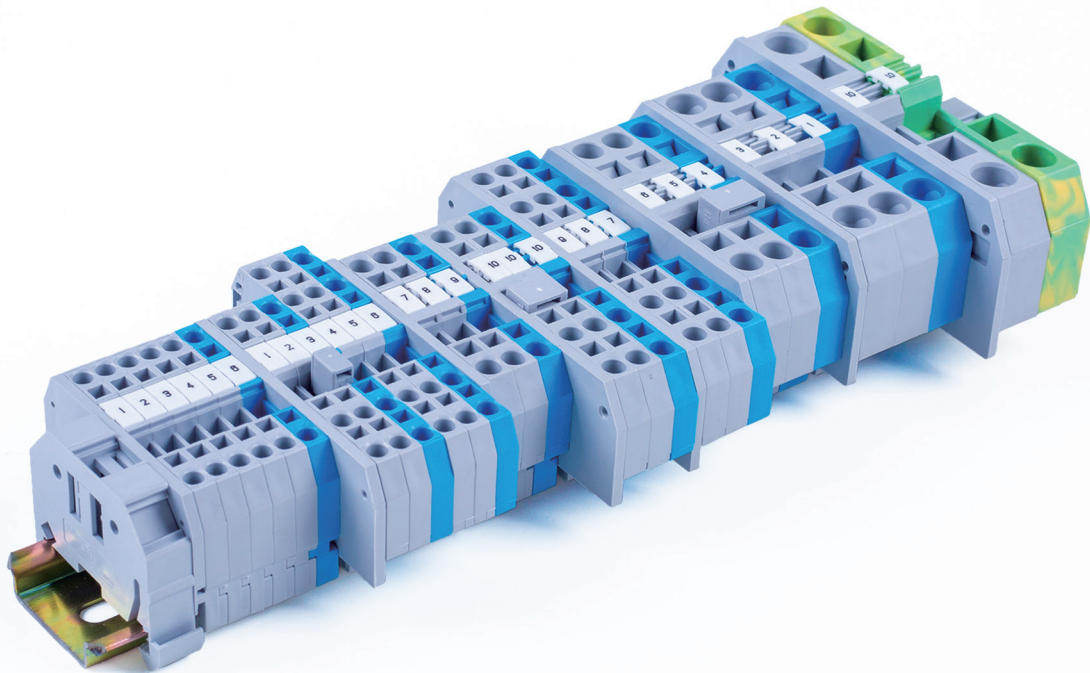

SPRING TYPE TERMINALS

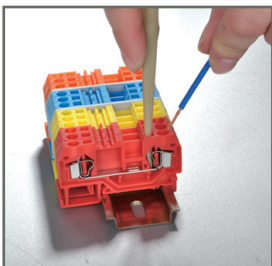

Connection of Wires



Removal of Terminal Blocks

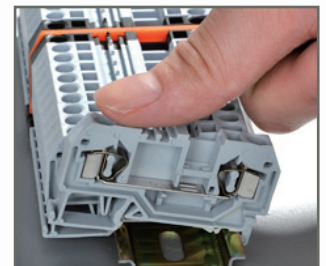

Installation on the Rail

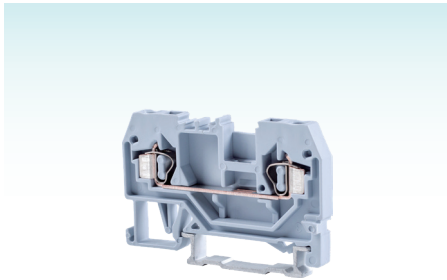
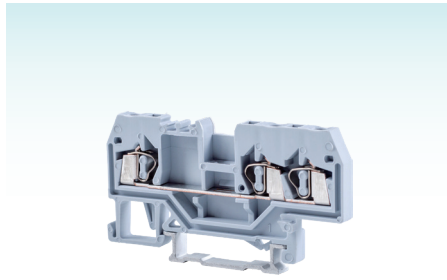
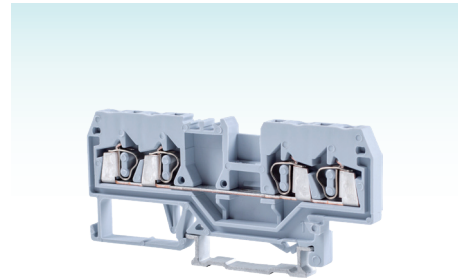
FJ1-2.5

FJ1-2.5/3

FJ1-2.5/4

CERTIFICATION	CB/CQC/CE/RoHS	
MATERIAL		
Size(mm)	5x53x32	
Clamping Spring	Stainless Steel	
Conductor	Tin-Coated Copper	
Housing	PA66/V-0	
ELECTRICAL DATA		
Impulse Voltage(kV)	8	
Standards	IEC 60947-7-1	UL 1059
Voltage(V)	800	600
Current(A)	24	20
WIRING DATA		
Strip Length(mm)	8~9	
Metric Wire(mm ²)	0.08~2.5	
Imperial Wire(AWG)	28~14	
Connection Points	2	
PACKING		
Pcs/Inner Box	100	
Pcs/Master Carton	4000	

CERTIFICATION	CB/CQC/CE/RoHS	
MATERIAL		
Size(mm)	5x65x32	
Clamping Spring	Stainless Steel	
Conductor	Tin-Coated Copper	
Housing	PA66/V-0	
ELECTRICAL DATA		
Impulse Voltage(kV)	8	
Standards	IEC 60947-7-1	UL 1059
Voltage(V)	800	600
Current(A)	24	20
WIRING DATA		
Strip Length(mm)	8~9	
Metric Wire(mm ²)	0.08~2.5	
Imperial Wire(AWG)	28~14	
Connection Points	3	
PACKING		
Pcs/Inner Box	85	
Pcs/Master Carton	3400	

CERTIFICATION	CB/CQC/CE/RoHS	
MATERIAL		
Size(mm)	5x76x32	
Clamping Spring	Stainless Steel	
Conductor	Tin-Coated Copper	
Housing	PA66/V-0	
ELECTRICAL DATA		
Impulse Voltage(kV)	8	
Standards	IEC 60947-7-1	UL 1059
Voltage(V)	800	600
Current(A)	20	20
WIRING DATA		
Strip Length(mm)	8~9	
Metric Wire(mm ²)	0.08~2.5	
Imperial Wire(AWG)	28~14	
Connection Points	4	
PACKING		
Pcs/Inner Box	75	
Pcs/Master Carton	2550	

ACCESSORIES

End Plate	Model	P9/2.5
	Thickness	2.5mm
	Pcs/Bag	100
Adjacent Jumper	Model	T2.5
	Max Current	24A
	Pcs/Bag	100
Alternate Jumper	Model	H2.5
	Max Current	24A
	Pcs/Bag	100
Central Marker	Model	ZB-S
	Pcs/Bag	100

ACCESSORIES

End Plate	Model	P9-2.5/3
	Thickness	2.5mm
	Pcs/Bag	100
Adjacent Jumper	Model	T2.5
	Max Current	24A
	Pcs/Bag	100
Alternate Jumper	Model	H2.5
	Max Current	24A
	Pcs/Bag	100
Central Marker	Model	ZB-S
	Pcs/Bag	100

ACCESSORIES

End Plate	Model	P9-2.5/4
	Thickness	2.5mm
	Pcs/Bag	100
Adjacent Jumper	Model	T2.5
	Max Current	24A
	Pcs/Bag	100
Alternate Jumper	Model	H2.5
	Max Current	24A
	Pcs/Bag	100
Central Marker	Model	ZB-S
	Pcs/Bag	100

SPRING TYPE TERMINALS

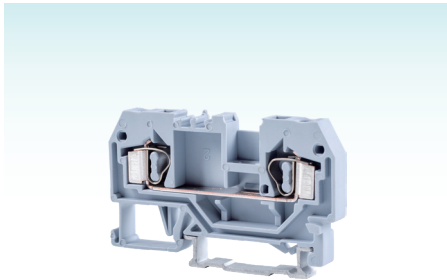
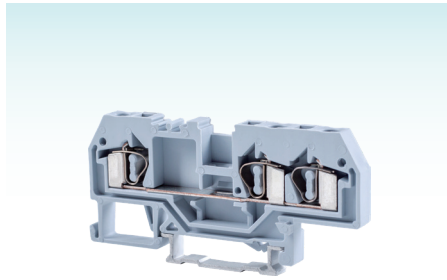
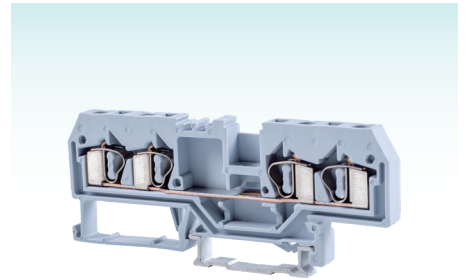
FJ1-4

FJ1-4/3

FJ1-4/4

CERTIFICATION	CB/CQC/CE/RoHS	
MATERIAL		
Size(mm)	6x59x33	
Clamping Spring	Stainless Steel	
Conductor	Tin-Coated Copper	
Housing	PA66/V-0	
ELECTRICAL DATA		
Impulse Voltage(kV)	8	
Standards	IEC 60947-7-1	UL 1059
Voltage(V)	800	600
Current(A)	32	20
WIRING DATA		
Strip Length(mm)	9~10	
Metric Wire(mm ²)	0.08~4	
Imperial Wire(AWG)	28~12	
Connection Points	2	
PACKING		
Pcs/Inner Box	75	
Pcs/Master Carton	3000	

CERTIFICATION	CB/CQC/CE/RoHS	
MATERIAL		
Size(mm)	6x73.5x33	
Clamping Spring	Stainless Steel	
Conductor	Tin-Coated Copper	
Housing	PA66/V-0	
ELECTRICAL DATA		
Impulse Voltage(kV)	8	
Standards	IEC 60947-7-1	UL 1059
Voltage(V)	800	600
Current(A)	32	20
WIRING DATA		
Strip Length(mm)	9~10	
Metric Wire(mm ²)	0.08~4	
Imperial Wire(AWG)	28~12	
Connection Points	3	
PACKING		
Pcs/Inner Box	60	
Pcs/Master Carton	2400	

CERTIFICATION	CB/CQC/CE/RoHS	
MATERIAL		
Size(mm)	6x86x33	
Clamping Spring	Stainless Steel	
Conductor	Tin-Coated Copper	
Housing	PA66/V-0	
ELECTRICAL DATA		
Impulse Voltage(kV)	8	
Standards	IEC 60947-7-1	UL 1059
Voltage(V)	800	600
Current(A)	26	20
WIRING DATA		
Strip Length(mm)	9~10	
Metric Wire(mm ²)	0.08~4	
Imperial Wire(AWG)	28~12	
Connection Points	4	
PACKING		
Pcs/Inner Box	40	
Pcs/Master Carton	1920	

ACCESSORIES

End Plate	Model	Pcs/Bag
	P9/4	100
	Thickness	2.5mm
Adjacent Jumper	Model	T4
	Max Current	32A
	Pcs/Bag	100
Alternate Jumper	Model	H4
	Max Current	32A
	Pcs/Bag	100
Central Marker	Model	ZB-S
	Pcs/Bag	100

ACCESSORIES

End Plate	Model	Pcs/Bag
	P9-4/3	100
	Thickness	2.5mm
Adjacent Jumper	Model	T4
	Max Current	32A
	Pcs/Bag	100
Alternate Jumper	Model	H4
	Max Current	32A
	Pcs/Bag	100
Central Marker	Model	ZB-S
	Pcs/Bag	100

ACCESSORIES

End Plate	Model	Pcs/Bag
	P9-4/4	100
	Thickness	2.5mm
Adjacent Jumper	Model	T4
	Max Current	32A
	Pcs/Bag	100
Alternate Jumper	Model	H4
	Max Current	32A
	Pcs/Bag	100
Central Marker	Model	ZB-S
	Pcs/Bag	100

SPRING TYPE TERMINALS

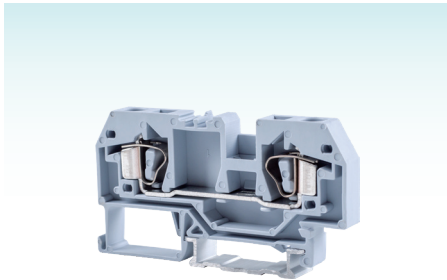
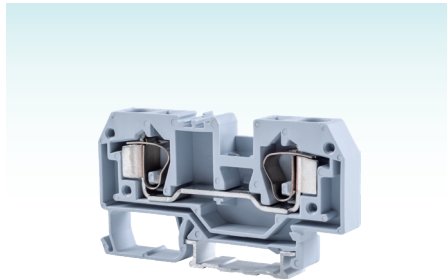
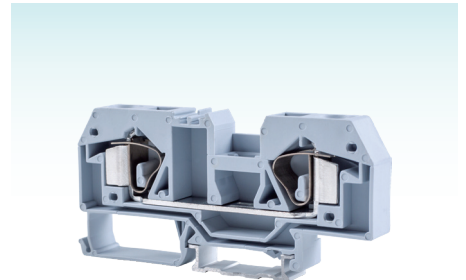
FJ1-6

FJ1-10

FJ1-16

CERTIFICATION	CB/CQC/CE/RoHS	
MATERIAL		
Size(mm)	8x73.5x39	
Clamping Spring	Stainless Steel	
Conductor	Tin-Coated Copper	
Housing	PA66/V-0	
ELECTRICAL DATA		
Impulse Voltage(kV)	8	
Standards	IEC 60947-7-1	UL 1059
Voltage(V)	800	600
Current(A)	41	30
WIRING DATA		
Strip Length(mm)	12~13	
Metric Wire(mm ²)	0.2~6	
Imperial Wire(AWG)	24~10	
Connection Points	2	
PACKING		
Pcs/Inner Box	45	
Pcs/Master Carton	1800	

CERTIFICATION	CB/CQC/CE/RoHS	
MATERIAL		
Size(mm)	10x77x42	
Clamping Spring	Stainless Steel	
Conductor	Tin-Coated Copper	
Housing	PA66/V-0	
ELECTRICAL DATA		
Impulse Voltage(kV)	8	
Standards	IEC 60947-7-1	UL 1059
Voltage(V)	800	600
Current(A)	57	50
WIRING DATA		
Strip Length(mm)	12~13	
Metric Wire(mm ²)	0.2~10	
Imperial Wire(AWG)	24~8	
Connection Points	2	
PACKING		
Pcs/Inner Box	25	
Pcs/Master Carton	1100	

CERTIFICATION	CB/CQC/CE/RoHS	
MATERIAL		
Size(mm)	12x94x44	
Clamping Spring	Stainless Steel	
Conductor	Tin-Coated Copper	
Housing	PA66/V-0	
ELECTRICAL DATA		
Impulse Voltage(kV)	8	
Standards	IEC 60947-7-1	UL 1059
Voltage(V)	800	600
Current(A)	76	65
WIRING DATA		
Strip Length(mm)	16~17	
Metric Wire(mm ²)	0.2~16	
Imperial Wire(AWG)	24~6	
Connection Points	2	
PACKING		
Pcs/Inner Box	25	
Pcs/Master Carton	425	

ACCESSORIES

End Plate	Model	
	P9/6	
	Thickness	2.5mm
	Pcs/Bag	100
Adjacent Jumper		
	Model	T6
	Max Current	41A
	Pcs/Bag	100
Alternate Jumper		
	Model	H6
	Max Current	41A
	Pcs/Bag	100
Central Marker		
ZB-S	Pcs/Bag	100

ACCESSORIES

End Plate	Model	
	P9/10	
	Thickness	2.5mm
	Pcs/Bag	100
Adjacent Jumper		
	Model	T10
	Max Current	57A
	Pcs/Bag	100
Alternate Jumper		
	Model	H10
	Max Current	57A
	Pcs/Bag	100
Central Marker		
ZB-S	Pcs/Bag	100

ACCESSORIES

End Plate	Model	
	P9/16	
	Thickness	2.5mm
	Pcs/Bag	100
Adjacent Jumper		
	Model	T16
	Max Current	70A
	Pcs/Bag	100
Alternate Jumper		
	Model	H16
	Max Current	76A
	Pcs/Bag	100
Central Marker		
ZB-S	Pcs/Bag	100

SPRING TYPE TERMINALS

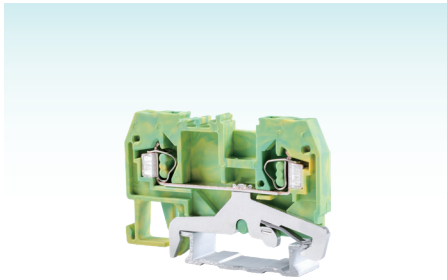
FJ1-2.5/D

FJ1-2.5/D3

FJ1-2.5/D4

CERTIFICATION	CB/CQC/CE/RoHS	
MATERIAL		
Size(mm)	5x53x35	
Clamping Spring	Stainless Steel	
Conductor	Tin-Coated Copper	
Housing	PA66/V-0	
ELECTRICAL DATA		
Impulse Voltage(kV)	8	
Standards	IEC 60947-7-2	UL 1059
Voltage(V)	-	-
Current(A)	-	-
WIRING DATA		
Strip Length(mm)	8~9	
Metric Wire(mm ²)	0.08~2.5	
Imperial Wire(AWG)	28~14	
Connection Points	2	
PACKING		
Pcs/Inner Box	100	
Pcs/Master Carton	2100	

CERTIFICATION	CB/CQC/CE/RoHS	
MATERIAL		
Size(mm)	5x65x35	
Clamping Spring	Stainless Steel	
Conductor	Tin-Coated Copper	
Housing	PA66/V-0	
ELECTRICAL DATA		
Impulse Voltage(kV)	8	
Standards	IEC 60947-7-2	UL 1059
Voltage(V)	-	-
Current(A)	-	-
WIRING DATA		
Strip Length(mm)	8~9	
Metric Wire(mm ²)	0.08~2.5	
Imperial Wire(AWG)	28~14	
Connection Points	3	
PACKING		
Pcs/Inner Box	85	
Pcs/Master Carton	1785	

CERTIFICATION	CB/CQC/CE/RoHS	
MATERIAL		
Size(mm)	5x76x35	
Clamping Spring	Stainless Steel	
Conductor	Tin-Coated Copper	
Housing	PA66/V-0	
ELECTRICAL DATA		
Impulse Voltage(kV)	8	
Standards	IEC 60947-7-2	UL 1059
Voltage(V)	-	-
Current(A)	-	-
WIRING DATA		
Strip Length(mm)	8~9	
Metric Wire(mm ²)	0.08~2.5	
Imperial Wire(AWG)	28~14	
Connection Points	4	
PACKING		
Pcs/Inner Box	75	
Pcs/Master Carton	1200	

SPRING TYPE TERMINALS

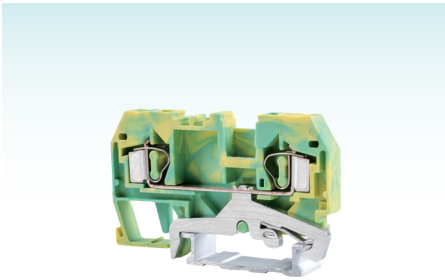
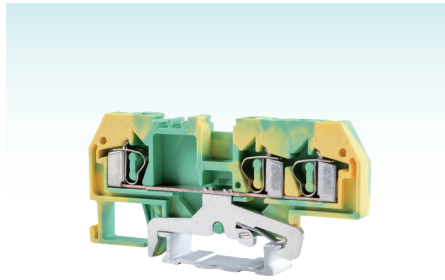
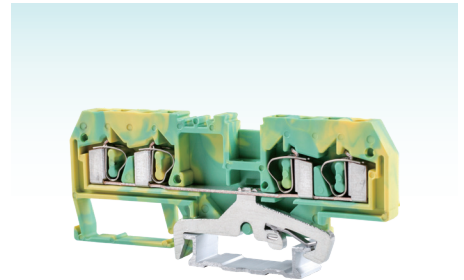

FJ1-4/D

FJ1-4/D3

FJ1-4/D4

CERTIFICATION	CB/CQC/CE/RoHS	
MATERIAL		
Size(mm)	6x59x35	
Clamping Spring	Stainless Steel	
Conductor	Tin-Coated Copper	
Housing	PA66/V-0	
ELECTRICAL DATA		
Impulse Voltage(kV)	8	
Standards	IEC 60947-7-2	UL 1059
Voltage(V)	-	-
Current(A)	-	-
WIRING DATA		
Strip Length(mm)	9~10	
Metric Wire(mm ²)	0.08~4	
Imperial Wire(AWG)	28~12	
Connection Points	2	
PACKING		
Pcs/Inner Box	75	
Pcs/Master Carton	1575	

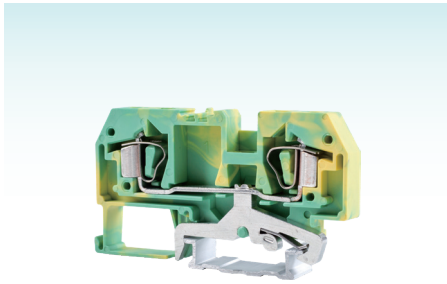
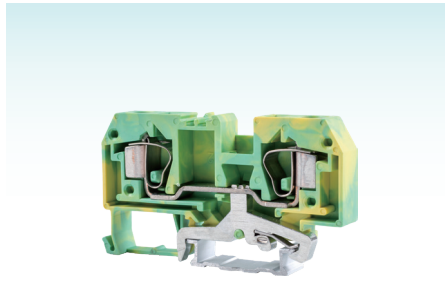
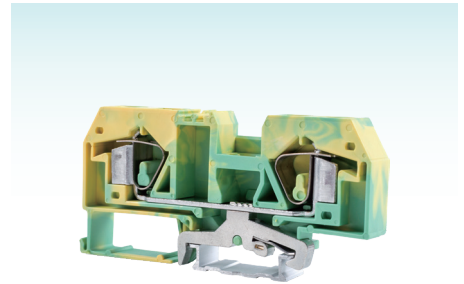
CERTIFICATION	CB/CQC/CE/RoHS	
MATERIAL		
Size(mm)	6x73.5x35	
Clamping Spring	Stainless Steel	
Conductor	Tin-Coated Copper	
Housing	PA66/V-0	
ELECTRICAL DATA		
Impulse Voltage(kV)	8	
Standards	IEC 60947-7-2	UL 1059
Voltage(V)	-	-
Current(A)	-	-
WIRING DATA		
Strip Length(mm)	9~10	
Metric Wire(mm ²)	0.08~4	
Imperial Wire(AWG)	28~12	
Connection Points	3	
PACKING		
Pcs/Inner Box	60	
Pcs/Master Carton	1260	

CERTIFICATION	CB/CQC/CE/RoHS	
MATERIAL		
Size(mm)	6x86x35	
Clamping Spring	Stainless Steel	
Conductor	Tin-Coated Copper	
Housing	PA66/V-0	
ELECTRICAL DATA		
Impulse Voltage(kV)	8	
Standards	IEC 60947-7-2	UL 1059
Voltage(V)	-	-
Current(A)	-	-
WIRING DATA		
Strip Length(mm)	9~10	
Metric Wire(mm ²)	0.08~4	
Imperial Wire(AWG)	28~12	
Connection Points	4	
PACKING		
Pcs/Inner Box	40	
Pcs/Master Carton	960	

SPRING TYPE TERMINALS



FJ1-6/D

FJ1-10/D

FJ1-16/D

CERTIFICATION	CB/CQC/CE/RoHS	
MATERIAL		
Size(mm)	8x73.5x39	
Clamping Spring	Stainless Steel	
Conductor	Tin-Coated Copper	
Housing	PA66/V-0	
ELECTRICAL DATA		
Impulse Voltage(kV)	8	
Standards	IEC 60947-7-2	UL 1059
Voltage(V)	-	-
Current(A)	-	-
WIRING DATA		
Strip Length(mm)	12~13	
Metric Wire(mm ²)	0.2~6	
Imperial Wire(AWG)	24~10	
Connection Points	2	
PACKING		
Pcs/Inner Box	45	
Pcs/Master Carton	945	

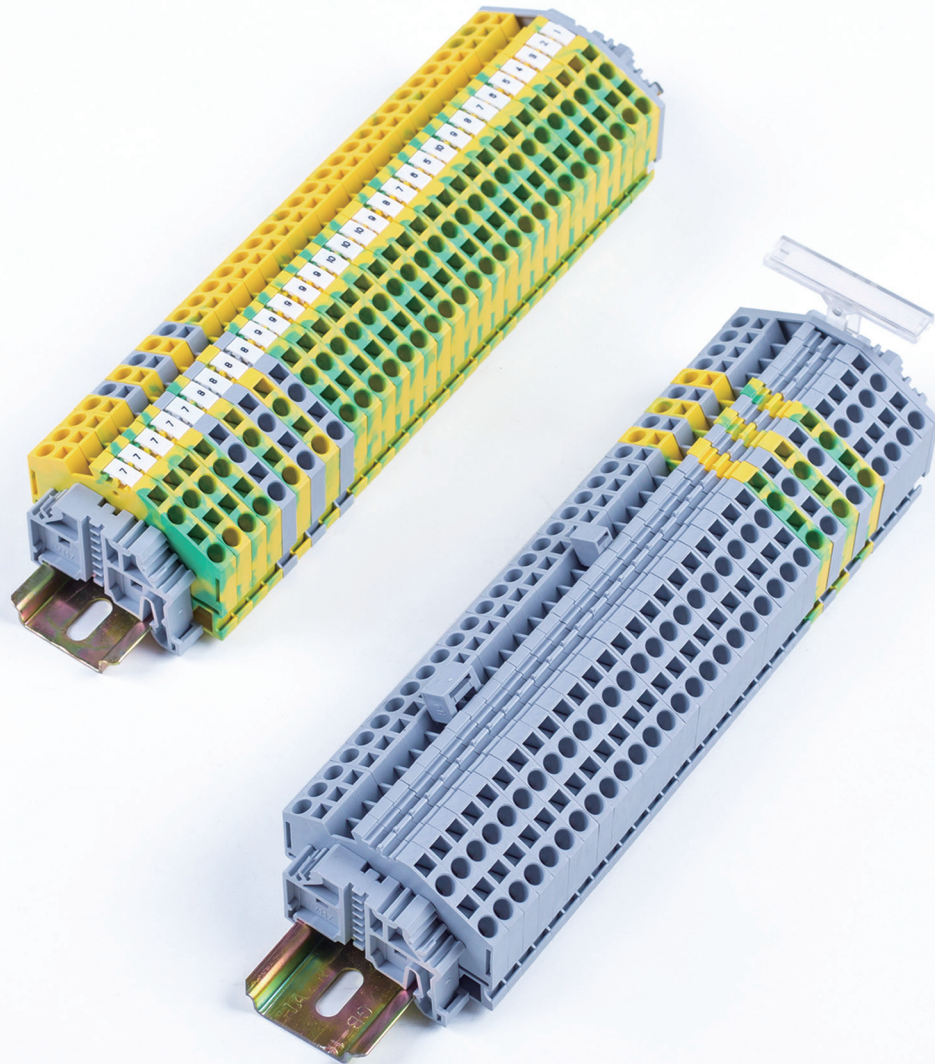
CERTIFICATION	CB/CQC/CE/RoHS	
MATERIAL		
Size(mm)	10x77x42	
Clamping Spring	Stainless Steel	
Conductor	Tin-Coated Copper	
Housing	PA66/V-0	
ELECTRICAL DATA		
Impulse Voltage(kV)	8	
Standards	IEC 60947-7-2	UL 1059
Voltage(V)	-	-
Current(A)	-	-
WIRING DATA		
Strip Length(mm)	12~13	
Metric Wire(mm ²)	0.2~10	
Imperial Wire(AWG)	24~8	
Connection Points	2	
PACKING		
Pcs/Inner Box	25	
Pcs/Master Carton	575	

CERTIFICATION	CB/CQC/CE/RoHS	
MATERIAL		
Size(mm)	12x94x44	
Clamping Spring	Stainless Steel	
Conductor	Tin-Coated Copper	
Housing	PA66/V-0	
ELECTRICAL DATA		
Impulse Voltage(kV)	8	
Standards	IEC 60947-7-2	UL 1059
Voltage(V)	-	-
Current(A)	-	-
WIRING DATA		
Strip Length(mm)	16~17	
Metric Wire(mm ²)	0.2~16	
Imperial Wire(AWG)	24~6	
Connection Points	2	
PACKING		
Pcs/Inner Box	25	
Pcs/Master Carton	425	

SPRING TYPE TERMINALS



[ANGLED SPRING TYPE TERMINAL BLOCKS]

Angled spring type terminal blocks are the same as FJ1 series terminal blocks, adopt front-entry connection, but with angled design. This design makes better use of limited wiring space, and provides users better experiences.



FJ1-2.5/3S

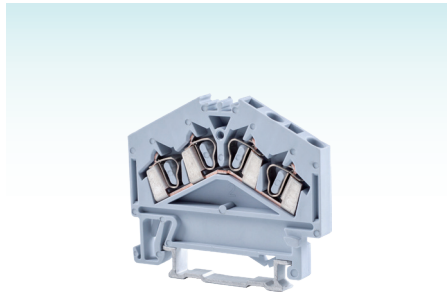

FJ1-2.5/4S

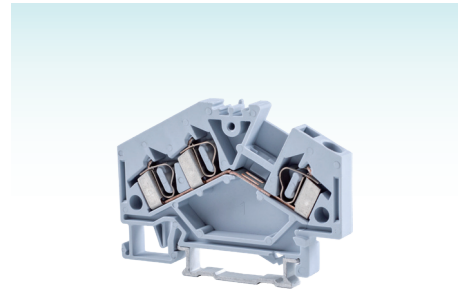

FJ1-4/3S

CERTIFICATION	CB/CQC/CE/RoHS	
MATERIAL		
Size(mm)	5x50x40.5	
Clamping Spring	Stainless Steel	
Conductor	Tin-Coated Copper	
Housing	PA66/V-0	
ELECTRICAL DATA		
Impulse Voltage(kV)	8	
Standards	IEC 60947-7-1	UL 1059
Voltage(V)	800	600
Current(A)	24	20
WIRING DATA		
Strip Length(mm)	8~9	
Metric Wire(mm ²)	0.08~2.5	
Imperial Wire(AWG)	28~14	
Connection Points	3	
PACKING		
Pcs/Inner Box	80	
Pcs/Master Carton	3520	

CERTIFICATION	CB/CQC/CE/RoHS	
MATERIAL		
Size(mm)	5x50x40.5	
Clamping Spring	Stainless Steel	
Conductor	Tin-Coated Copper	
Housing	PA66/V-0	
ELECTRICAL DATA		
Impulse Voltage(kV)	8	
Standards	IEC 60947-7-1	UL 1059
Voltage(V)	800	600
Current(A)	24	20
WIRING DATA		
Strip Length(mm)	8~9	
Metric Wire(mm ²)	0.08~2.5	
Imperial Wire(AWG)	28~14	
Connection Points	4	
PACKING		
Pcs/Inner Box	80	
Pcs/Master Carton	3520	

CERTIFICATION	CB/CQC/CE/RoHS	
MATERIAL		
Size(mm)	5x61.5x41	
Clamping Spring	Stainless Steel	
Conductor	Tin-Coated Copper	
Housing	PA66/V-0	
ELECTRICAL DATA		
Impulse Voltage(kV)	8	
Standards	IEC 60947-7-1	UL 1059
Voltage(V)	800	600
Current(A)	32	20
WIRING DATA		
Strip Length(mm)	9~10	
Metric Wire(mm ²)	0.08~4	
Imperial Wire(AWG)	28~12	
Connection Points	3	
PACKING		
Pcs/Inner Box	55	
Pcs/Master Carton	2420	

ACCESSORIES

End Plate	Model	P9-2.5/S
	Thickness	2.5mm
	Pcs/Bag	100
Adjacent Jumper		
	Model	T2.5
	Max Current	24A
	Pcs/Bag	100
Alternate Jumper		
	Model	H2.5
	Max Current	24A
	Pcs/Bag	100
Central Marker		
ZB-S	Pcs/Bag	100

ACCESSORIES

End Plate	Model	P9-2.5/S
	Thickness	2.5mm
	Pcs/Bag	100
Adjacent Jumper		
	Model	-
	Max Current	-
	Pcs/Bag	-
Alternate Jumper		
	Model	-
	Max Current	-
	Pcs/Bag	-
Central Marker		
ZB-S	Pcs/Bag	100

ACCESSORIES

End Plate	Model	P9-4/3S
	Thickness	2.5mm
	Pcs/Bag	100
Adjacent Jumper		
	Model	T4
	Max Current	32A
	Pcs/Bag	100
Alternate Jumper		
	Model	H4
	Max Current	32A
	Pcs/Bag	100
Central Marker		
ZB-S	Pcs/Bag	100



FJ1-2.5/D3S

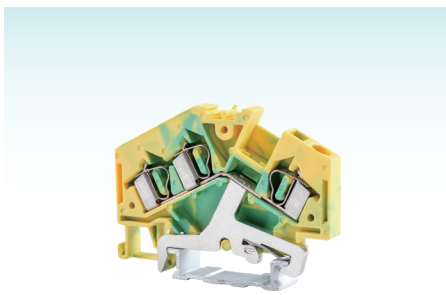

FJ1-4/D3S

CERTIFICATION	CB/CQC/CE/RoHS	
MATERIAL		
Size(mm)	5x50x43	
Clamping Spring	Stainless Steel	
Conductor	Tin-Coated Copper	
Housing	PA66/V-0	
ELECTRICAL DATA		
Impulse Voltage(kV)	8	
Standards	IEC 60947-7-2	UL 1059
Voltage(V)	-	-
Current(A)	-	-
WIRING DATA		
Strip Length(mm)	8~9	
Metric Wire(mm ²)	0.08~2.5	
Imperial Wire(AWG)	28~14	
Connection Points	3	
PACKING		
Pcs/Inner Box	80	
Pcs/Master Carton	1840	

CERTIFICATION	CB/CQC/CE/RoHS	
MATERIAL		
Size(mm)	5x61.5x41	
Clamping Spring	Stainless Steel	
Conductor	Tin-Coated Copper	
Housing	PA66/V-0	
ELECTRICAL DATA		
Impulse Voltage(kV)	8	
Standards	IEC 60947-7-2	UL 1059
Voltage(V)	-	-
Current(A)	-	-
WIRING DATA		
Strip Length(mm)	9~10	
Metric Wire(mm ²)	0.08~4	
Imperial Wire(AWG)	28~12	
Connection Points	3	
PACKING		
Pcs/Inner Box	55	
Pcs/Master Carton	1265	

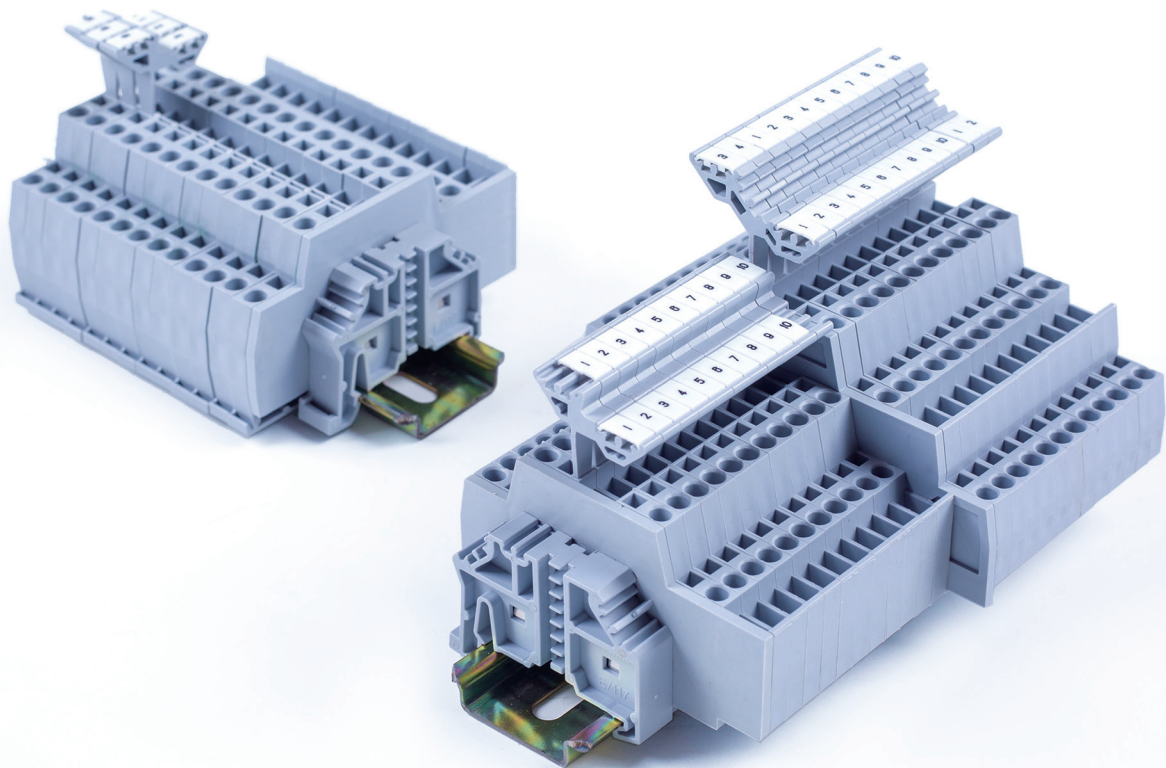

[MULTIPLE DECK SPRING TYPE TERMINAL BLOCKS]

Allow several conductors to be connected on two or three independent potentials. The different width design of each deck as well as the unique marker carrier, can serve great convenience to users. Meanwhile it can also save a lot of installation space.

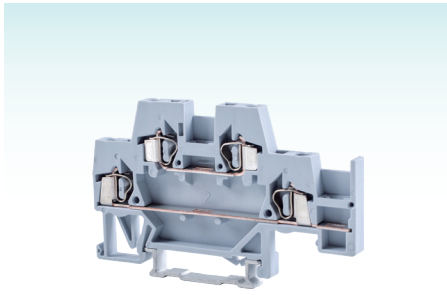

FJ1-2.5K

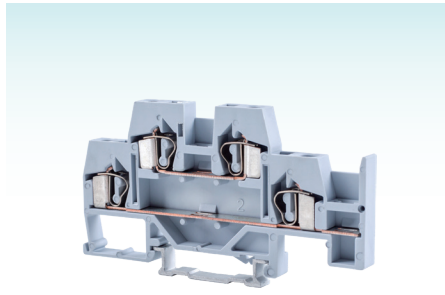

FJ1-4K

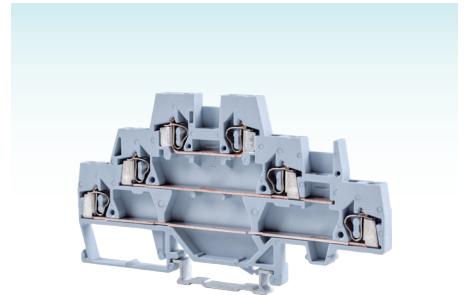

FJ1-2.5KK

CERTIFICATION	CB/CQC/CE/RoHS	
MATERIAL		
Size(mm)	5x75x43	
Clamping Spring	Stainless Steel	
Conductor	Tin-Coated Copper	
Housing	PA66/V-0	
ELECTRICAL DATA		
Impulse Voltage(kV)	6	
Standards	IEC 60947-7-1	UL 1059
Voltage(V)	500	300
Current(A)	20	15
WIRING DATA		
Strip Length(mm)	8~9	
Metric Wire(mm ²)	0.08~2.5	
Imperial Wire(AWG)	28~14	
Connection Points	4(2x2)	
PACKING		
Pcs/Inner Box	60	
Pcs/Master Carton	2220	

CERTIFICATION	CB/CQC/CE/RoHS	
MATERIAL		
Size(mm)	6x83x43	
Clamping Spring	Stainless Steel	
Conductor	Tin-Coated Copper	
Housing	PA66/V-0	
ELECTRICAL DATA		
Impulse Voltage(kV)	6	
Standards	IEC 60947-7-1	UL 1059
Voltage(V)	500	600
Current(A)	26	20
WIRING DATA		
Strip Length(mm)	9~10	
Metric Wire(mm ²)	0.08~4	
Imperial Wire(AWG)	28~12	
Connection Points	4(2x2)	
PACKING		
Pcs/Inner Box	43	
Pcs/Master Carton	1204	

CERTIFICATION	CB/CQC/CE/RoHS	
MATERIAL		
Size(mm)	5x103x54.5	
Clamping Spring	Stainless Steel	
Conductor	Tin-Coated Copper	
Housing	PA66/V-0	
ELECTRICAL DATA		
Impulse Voltage(kV)	6	
Standards	IEC 60947-7-1	UL 1059
Voltage(V)	500	300
Current(A)	20	15
WIRING DATA		
Strip Length(mm)	8~9	
Metric Wire(mm ²)	0.08~2.5	
Imperial Wire(AWG)	28~14	
Connection Points	6(3x2)	
PACKING		
Pcs/Inner Box	55	
Pcs/Master Carton	1110	

ACCESSORIES

End Plate	Model	P9/2.5K
	Thickness	2.5mm
	Pcs/Bag	100
Adjacent Jumper		
	Model	T2.5
	Max Current	24A
	Pcs/Bag	100
Alternate Jumper		
	Model	H2.5
	Max Current	24A
	Pcs/Bag	100
Double-Deck Marker Carrier		
ZB-2.5K	See Page 96	
Central Marker		
ZB-S	Pcs/Bag	100

ACCESSORIES

End Plate	Model	P9/4K
	Thickness	2.5mm
	Pcs/Bag	100
Adjacent Jumper		
	Model	T4
	Max Current	32A
	Pcs/Bag	100
Alternate Jumper		
	Model	H4
	Max Current	32A
	Pcs/Bag	100
Double-Deck Marker Carrier		
ZB-4K	See Page 96	
Central Marker		
ZB-S	Pcs/Bag	100

ACCESSORIES

End Plate	Model	P9/2.5KK
	Thickness	2.5mm
	Pcs/Bag	100
Adjacent Jumper		
	Model	T2.5
	Max Current	24A
	Pcs/Bag	100
Alternate Jumper		
	Model	H2.5
	Max Current	24A
	Pcs/Bag	100
Double-Deck Marker Carrier		
ZB-2.5KK	See Page 96	
Central Marker		
ZB-S	Pcs/Bag	100

SPRING TYPE TERMINALS

[FJ2 SERIES SIDE THROUGH SPRING TYPE TERMINAL BLOCKS]

FJ2 series side through terminal blocks, adopt side-entry connection, a screwdriver is enough in wiring operation. The screwdriver comes in the operation groove from the front and pushes the spring element, the conductor is inserted in the connection compartment from the side, the screwdriver is removed and the conductor automatically realizes connect tightly. They are widely used in communication, machine tool, automation, control system etc.

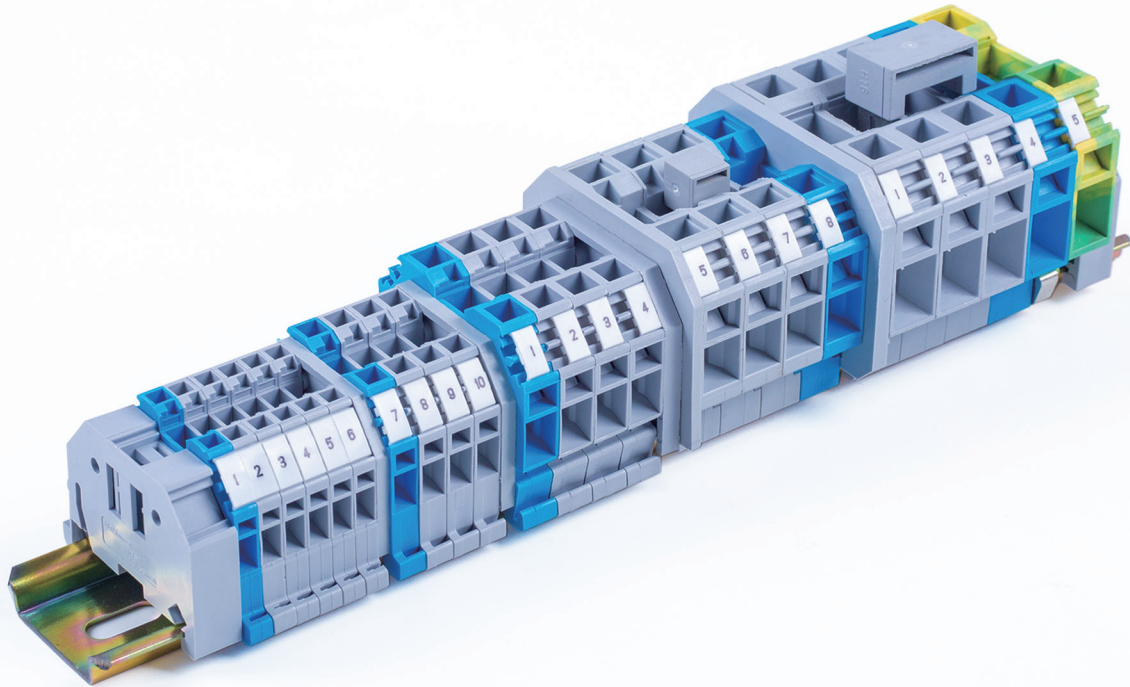

SPRING TYPE TERMINALS

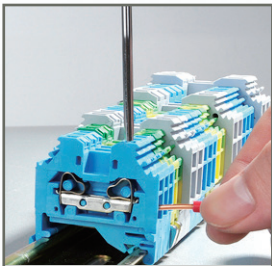

Connection of Wires

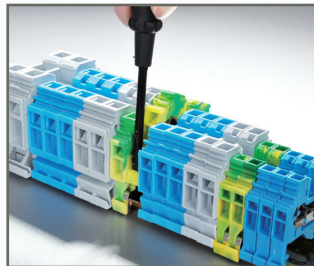

Removal of Terminal Blocks

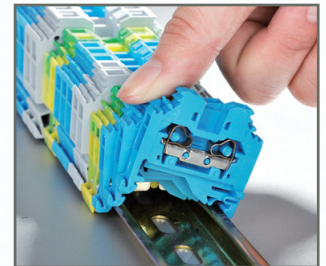

Installation on the Rail

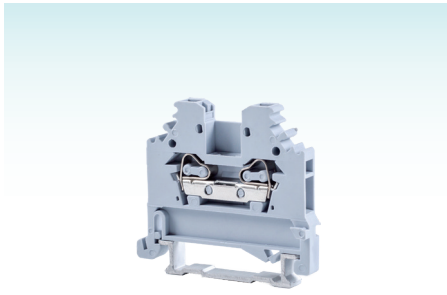
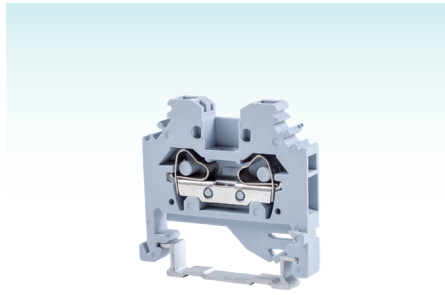
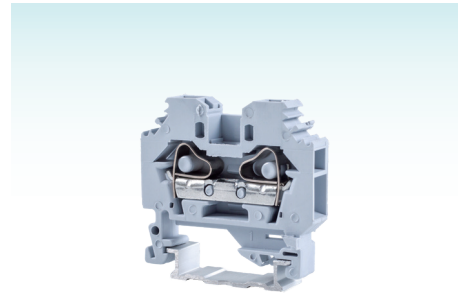
FJ2-2.5

FJ2-4

FJ2-6

CERTIFICATION	CQC/CE/RoHS	
MATERIAL		
Size(mm)	5x42x35	
Clamping Spring	Stainless Steel	
Conductor	Tin-Coated Copper	
Housing	PA66/V-0	
ELECTRICAL DATA		
Impulse Voltage(kV)	8	
Standards	IEC 60947-7-1	UL 1059
Voltage(V)	800	600
Current(A)	24	20
WIRING DATA		
Strip Length(mm)	8~9	
Metric Wire(mm ²)	0.08~2.5	
Imperial Wire(AWG)	28~14	
Connection Points	2	
PACKING		
Pcs/Inner Box	100	
Pcs/Master Carton	4800	

CERTIFICATION	CQC/CE/RoHS	
MATERIAL		
Size(mm)	6x41.5x37.5	
Clamping Spring	Stainless Steel	
Conductor	Tin-Coated Copper	
Housing	PA66/V-0	
ELECTRICAL DATA		
Impulse Voltage(kV)	8	
Standards	IEC 60947-7-1	UL 1059
Voltage(V)	800	600
Current(A)	32	20
WIRING DATA		
Strip Length(mm)	9~10	
Metric Wire(mm ²)	0.08~4	
Imperial Wire(AWG)	28~12	
Connection Points	2	
PACKING		
Pcs/Inner Box	85	
Pcs/Master Carton	4080	

CERTIFICATION	CQC/CE/RoHS	
MATERIAL		
Size(mm)	8x46.5x41	
Clamping Spring	Stainless Steel	
Conductor	Tin-Coated Copper	
Housing	PA66/V-0	
ELECTRICAL DATA		
Impulse Voltage (kV)	8	
Standards	IEC 60947-7-1	UL 1059
Voltage(V)	800	600
Current(A)	41	30
WIRING DATA		
Strip Length(mm)	12~13	
Metric Wire(mm ²)	0.2~6	
Imperial Wire(AWG)	24~10	
Connection Points	2	
PACKING		
Pcs/Inner Box	35	
Pcs/Master Carton	2100	

ACCESSORIES

End Plate	Model	
	P1/2.5	Thickness 2.5mm Pcs/Bag 100
Adjacent Jumper		
	T2.5	Max Current 24A Pcs/Bag 100
Alternate Jumper		
	H2.5	Max Current 24A Pcs/Bag 100
Central Marker		
ZB-S	Pcs/Bag	100

ACCESSORIES

End Plate	Model	
	P1/4	Thickness 3mm Pcs/Bag 100
Adjacent Jumper		
	T4	Max Current 32A Pcs/Bag 100
Alternate Jumper		
	H4	Max Current 32A Pcs/Bag 100
Central Marker		
ZB-S	Pcs/Bag	100

ACCESSORIES

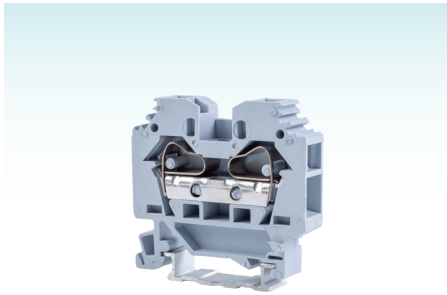
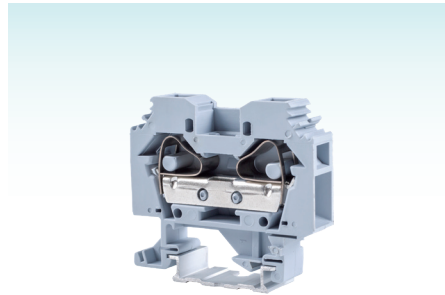

End Plate	Model	
	P1/6	Thickness 4mm Pcs/Bag 100
Adjacent Jumper		
	T6	Max Current 41A Pcs/Bag 100
Alternate Jumper		
	H6	Max Current 41A Pcs/Bag 100
Central Marker		
ZB-S	Pcs/Bag	100

FJ2-10

FJ2-16



CERTIFICATION	CQC/CE/RoHS	
MATERIAL		
Size(mm)	10x52x45	
Clamping Spring	Stainless Steel	
Conductor	Tin-Coated Copper	
Housing	PA66/V-0	
ELECTRICAL DATA		
Impulse Voltage(kV)	8	
Standards	IEC 60947-7-1	UL 1059
Voltage(V)	800	600
Current(A)	57	50
WIRING DATA		
Strip Length(mm)	12~13	
Metric Wire(mm ²)	0.2~10	
Imperial Wire(AWG)	24~8	
Connection Points	2	
PACKING		
Pcs/Inner Box	24	
Pcs/Master Carton	1440	

CERTIFICATION	CQC/CE/RoHS	
MATERIAL		
Size(mm)	12x58x50	
Clamping Spring	Stainless Steel	
Conductor	Tin-Coated Copper	
Housing	PA66/V-0	
ELECTRICAL DATA		
Impulse Voltage(kV)	8	
Standards	IEC 60947-7-1	UL 1059
Voltage(V)	800	600
Current(A)	76	65
WIRING DATA		
Strip Length(mm)	16~17	
Metric Wire(mm ²)	0.2~16	
Imperial Wire(AWG)	24~6	
Connection Points	2	
PACKING		
Pcs/Inner Box	36	
Pcs/Master Carton	612	

ACCESSORIES

End Plate		
	Model	P1/10
	Thickness	2.5mm
	Pcs/Bag	100
Adjacent Jumper		
	Model	T10
	Max Current	57A
	Pcs/Bag	100
Alternate Jumper		
	Model	H10
	Max Current	57A
	Pcs/Bag	100
Central Marker		
ZB-S	Pcs/Bag	100

ACCESSORIES

End Plate		
	Model	P1/16
	Thickness	4mm
	Pcs/Bag	100
Adjacent Jumper		
	Model	T16
	Max Current	70A
	Pcs/Bag	100
Alternate Jumper		
	Model	H16
	Max Current	70A
	Pcs/Bag	100
Central Marker		
ZB-S	Pcs/Bag	100

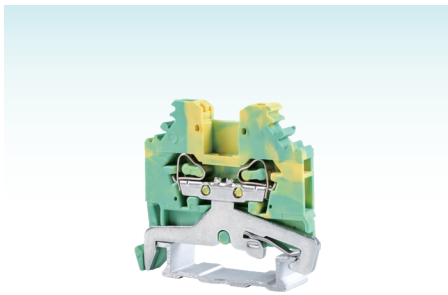
FJ2-2.5/D

FJ2-4/D

FJ2-6/D

CERTIFICATION	CQC/CE/RoHS	
MATERIAL		
Size(mm)	5x44x37	
Clamping Spring	Stainless Steel	
Conductor	Tin-Coated Copper	
Housing	PA66/V-0	
ELECTRICAL DATA		
Impulse Voltage(kV)	8	
Standards	IEC 60947-7-2	UL 1059
Voltage(V)	-	-
Current(A)	-	-
WIRING DATA		
Strip Length(mm)	8~9	
Metric Wire(mm ²)	0.08~2.5	
Imperial Wire(AWG)	28~14	
Connection Points	2	
PACKING		
Pcs/Inner Box	100	
Pcs/Master Carton	2400	

CERTIFICATION	CQC/CE/RoHS	
MATERIAL		
Size(mm)	6x44.5x41	
Clamping Spring	Stainless Steel	
Conductor	Tin-Coated Copper	
Housing	PA66/V-0	
ELECTRICAL DATA		
Impulse Voltage(kV)	8	
Standards	IEC 60947-7-2	UL 1059
Voltage(V)	-	-
Current(A)	-	-
WIRING DATA		
Strip Length(mm)	9~10	
Metric Wire(mm ²)	0.08~4	
Imperial Wire(AWG)	28~12	
Connection Points	2	
PACKING		
Pcs/Inner Box	85	
Pcs/Master Carton	2040	

CERTIFICATION	CQC/CE/RoHS	
MATERIAL		
Size(mm)	8x46.5x44	
Clamping Spring	Stainless Steel	
Conductor	Tin-Coated Copper	
Housing	PA66/V-0	
ELECTRICAL DATA		
Impulse Voltage(kV)	8	
Standards	IEC 60947-7-2	UL 1059
Voltage(V)	-	-
Current(A)	-	-
WIRING DATA		
Strip Length(mm)	12~13	
Metric Wire(mm ²)	0.2~6	
Imperial Wire(AWG)	24~10	
Connection Points	2	
PACKING		
Pcs/Inner Box	35	
Pcs/Master Carton	1190	



FJ2-10/D



FJ2-16/D

CERTIFICATION	CQC/CE/RoHS	
MATERIAL		
Size(mm)	10x52x49	
Clamping Spring	Stainless Steel	
Conductor	Tin-Coated Copper	
Housing	PA66/V-0	
ELECTRICAL DATA		
Impulse Voltage(kV)	8	
Standards	IEC 60947-7-2	UL 1059
Voltage(V)	-	-
Current(A)	-	-
WIRING DATA		
Strip Length(mm)	12~13	
Metric Wire(mm ²)	0.2~10	
Imperial Wire(AWG)	24~8	
Connection Points	2	
PACKING		
Pcs/Inner Box	24	
Pcs/Master Carton	816	

CERTIFICATION	CQC/CE/RoHS	
MATERIAL		
Size(mm)	12x58x52	
Clamping Spring	Stainless Steel	
Conductor	Tin-Coated Copper	
Housing	PA66/V-0	
ELECTRICAL DATA		
Impulse Voltage(kV)	8	
Standards	IEC 60947-7-2	UL 1059
Voltage(V)	-	-
Current(A)	-	-
WIRING DATA		
Strip Length(mm)	16~17	
Metric Wire(mm ²)	0.2~16	
Imperial Wire(AWG)	24~6	
Connection Points	2	
PACKING		
Pcs/Inner Box	36	
Pcs/Master Carton	612	

[MINI SPRING TYPE TERMINAL BLOCKS]

FJ3, FJ4, FJ5 series mini spring type terminal blocks could meet the increasing demands for smaller electric connection solutions. The outstanding characteristic is their compact construction design for a narrow wiring environment, makes space-saving to the extreme. Also offer 4-conductor type.

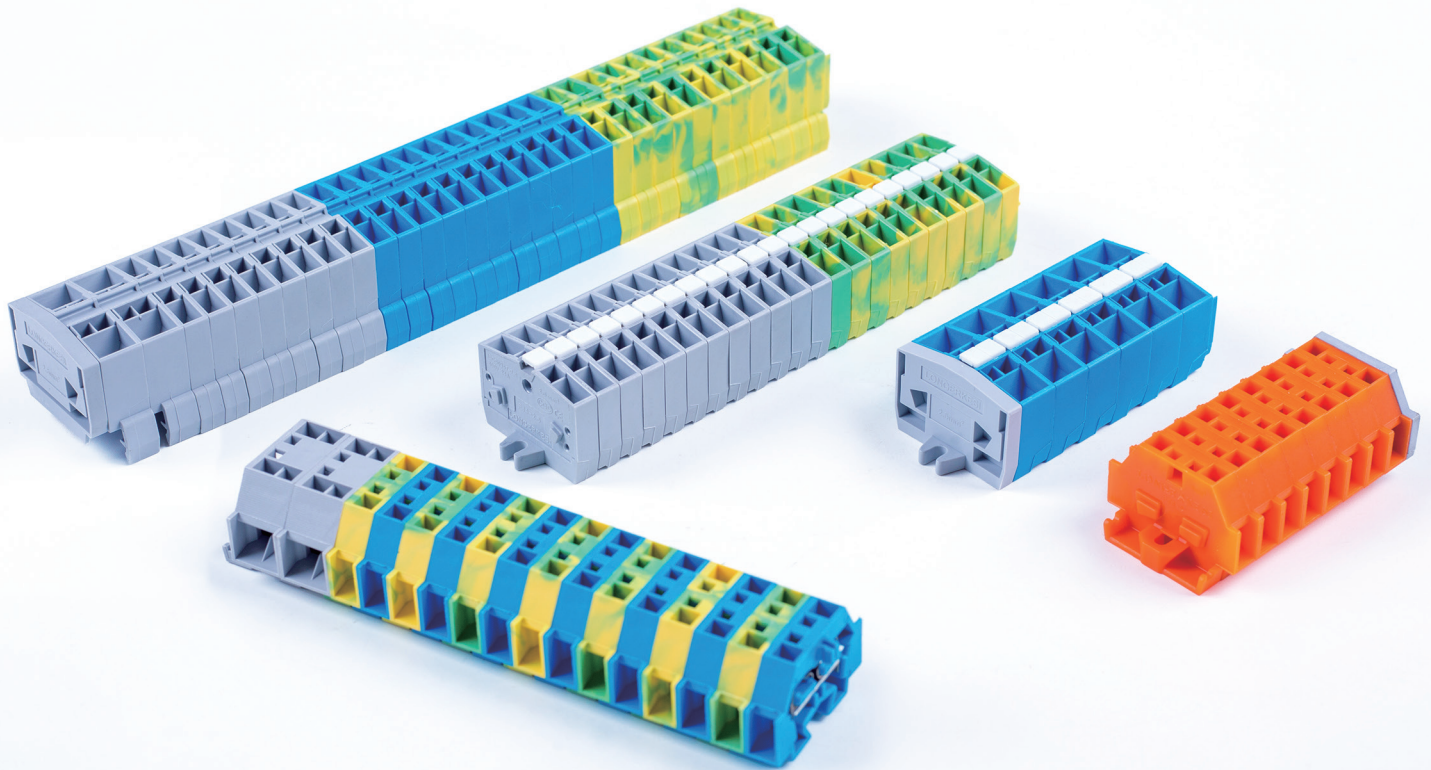

SPRING TYPE TERMINALS

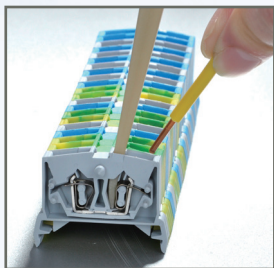

Connection of Wires

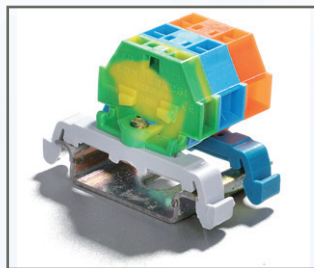

Using a Rail Mounting-Feet

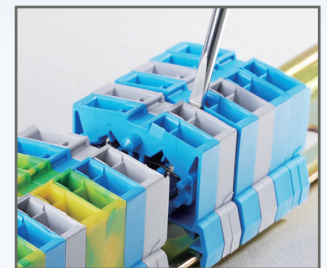

Installation on the Rail

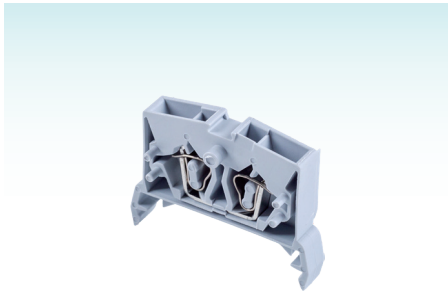
FJ3-2.5

FJ3A-2.5

SPRING TYPE TERMINALS

CERTIFICATION	CQC/CE/RoHS	
MATERIAL		
Size(mm)	6x38x27	
Clamping Spring	Stainless Steel	
Conductor	Tin-Coated Copper	
Housing	PA66/V-0	
ELECTRICAL DATA		
Impulse Voltage(kV)	8	
Standards	IEC 60998-2-2	UL 1059
Voltage(V)	800	600
Current(A)	24	20
WIRING DATA		
Strip Length(mm)	8~9	
Metric Wire(mm ²)	0.08~2.5	
Imperial Wire(AWG)	28~14	
Connection Points	2	
PACKING		
Pcs/Inner Box	200	
Pcs/Master Carton	4200	

CERTIFICATION	CQC/CE/RoHS	
MATERIAL		
Size(mm)	10x38x27	
Clamping Spring	Stainless Steel	
Conductor	Tin-Coated Copper	
Housing	PA66/V-0	
ELECTRICAL DATA		
Impulse Voltage(kV)	8	
Standards	IEC 60998-2-2	UL 1059
Voltage(V)	800	600
Current(A)	24	20
WIRING DATA		
Strip Length(mm)	8~9	
Metric Wire(mm ²)	0.08~2.5	
Imperial Wire(AWG)	28~14	
Connection Points	4	
PACKING		
Pcs/Inner Box	200	
Pcs/Master Carton	4000	

ACCESSORIES

End Plate	Model	PG2.5
	Thickness	4mm
	Pcs/Bag	100
Adjacent Jumper	Model	TG2.5
	Max Current	16A
	Pcs/Bag	100
Central Marker	ZB-M	Pcs/Bag 50

ACCESSORIES

End Plate	Model	PG2.5
	Thickness	4mm
	Pcs/Bag	100
Adjacent Jumper	Model	TG2.5
	Max Current	16A
	Pcs/Bag	100
Central Marker	ZB-MA	Pcs/Bag 50



FJ4-2.5

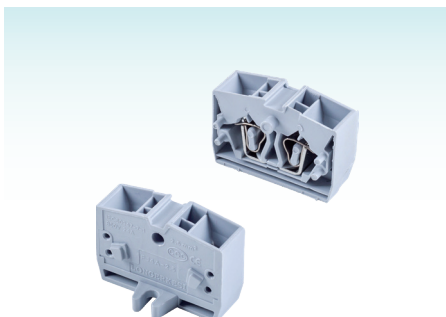

FJ4A-2.5

CERTIFICATION	CQC/CE/RoHS	
MATERIAL		
Size(mm)	6x32x22	
Clamping Spring	Stainless Steel	
Conductor	Tin-Coated Copper	
Housing	PA66/V-0	
ELECTRICAL DATA		
Impulse Voltage(kV)	8	
Standards	IEC 60998-2-2	UL 1059
Voltage(V)	800	600
Current(A)	24	20
WIRING DATA		
Strip Length(mm)	8~9	
Metric Wire(mm ²)	0.08~2.5	
Imperial Wire(AWG)	28~14	
Connection Points	2	
PACKING		
Pcs/Inner Box	200	
Pcs/Master Carton	6000	

CERTIFICATION	CQC/CE/RoHS	
MATERIAL		
Size(mm)	10x32x22	
Clamping Spring	Stainless Steel	
Conductor	Tin-Coated Copper	
Housing	PA66/V-0	
ELECTRICAL DATA		
Impulse Voltage(kV)	8	
Standards	IEC 60998-2-2	UL 1059
Voltage(V)	800	600
Current(A)	24	20
WIRING DATA		
Strip Length(mm)	8~9	
Metric Wire(mm ²)	0.08~2.5	
Imperial Wire(AWG)	28~14	
Connection Points	4	
PACKING		
Pcs/Inner Box	200	
Pcs/Master Carton	4000	

ACCESSORIES

End Plate	Model	Thickness	Pcs/Bag
	PU2.5	4mm	100
Adjacent Jumper	Model	Max Current	Pcs/Bag
	TG2.5	16A	100
Central Marker	ZB-M	Pcs/Bag	50

ACCESSORIES

End Plate	Model	Thickness	Pcs/Bag
	PU2.5	4mm	100
Adjacent Jumper	Model	Max Current	Pcs/Bag
	TG2.5	16A	100
Central Marker	ZB-MA	Pcs/Bag	50

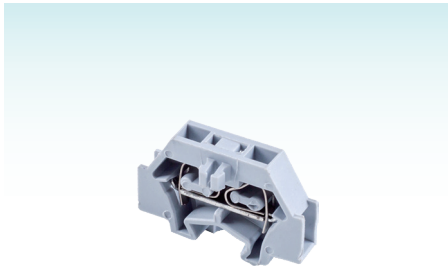
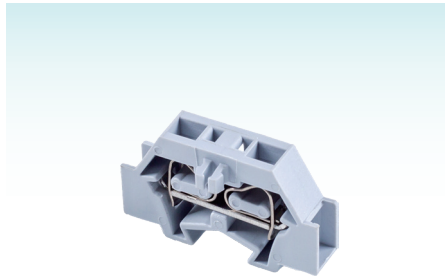
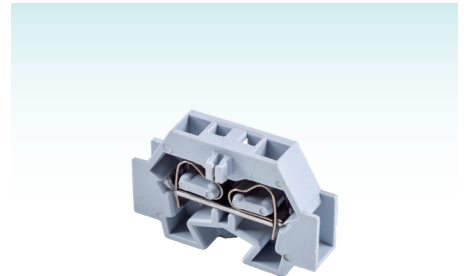
FJ5-1.5

FJ5-2.5

FJ5-4

CERTIFICATION	CQC/CE/RoHS	
MATERIAL		
Size(mm)	5x25x17	
Clamping Spring	Stainless Steel	
Conductor	Tin-Coated Copper	
Housing	PA66/V-0	
ELECTRICAL DATA		
Impulse Voltage(kV)	6	
Standards	IEC 60998-2-2	UL 1059
Voltage(V)	400	300
Current(A)	18	10
WIRING DATA		
Strip Length(mm)	8~9	
Metric Wire(mm ²)	0.08~1.5	
Imperial Wire(AWG)	28~16	
Connection Points	2	
PACKING		
Pcs/Inner Box	200	
Pcs/Master Carton	12000	

CERTIFICATION	CQC/CE/RoHS	
MATERIAL		
Size(mm)	6x28x18	
Clamping Spring	Stainless Steel	
Conductor	Tin-Coated Copper	
Housing	PA66/V-0	
ELECTRICAL DATA		
Impulse Voltage(kV)	6	
Standards	IEC 60998-2-2	UL 1059
Voltage(V)	500	300
Current(A)	24	15
WIRING DATA		
Strip Length(mm)	8~9	
Metric Wire(mm ²)	0.08~2.5	
Imperial Wire(AWG)	28~14	
Connection Points	2	
PACKING		
Pcs/Inner Box	200	
Pcs/Master Carton	9200	

CERTIFICATION	CQC/CE/RoHS	
MATERIAL		
Size(mm)	7x33.4x23	
Clamping Spring	Stainless Steel	
Conductor	Tin-Coated Copper	
Housing	PA66/V-0	
ELECTRICAL DATA		
Impulse Voltage(kV)	8	
Standards	IEC 60998-2-2	UL 1059
Voltage(V)	630	300
Current(A)	32	20
WIRING DATA		
Strip Length(mm)	9~10	
Metric Wire(mm ²)	0.08~4	
Imperial Wire(AWG)	28~12	
Connection Points	2	
PACKING		
Pcs/Inner Box	200	
Pcs/Master Carton	7000	

ACCESSORIES

End Plate	Model	Thickness	Pcs/Bag
	PD1.5	2.5mm	100
Adjacent Jumper	Model	Max Current	Pcs/Bag
	TD1.5	10A	100
Snap-in Mounting Feet	Model	Pcs/Bag	
	U35	100	

ACCESSORIES

End Plate	Model	Thickness	Pcs/Bag
	PD2.5	2.5mm	100
Adjacent Jumper	Model	Max Current	Pcs/Bag
	TD2.5	16A	100
Snap-in Mounting Feet	Model	Pcs/Bag	
	U35	100	

ACCESSORIES

End Plate	Model	Thickness	Pcs/Bag
	PD4	2.5mm	100
Adjacent Jumper	Model	Max Current	Pcs/Bag
	TD4	16A	100
Snap-in Mounting Feet	Model	Pcs/Bag	
	U35	100	

SPRING TYPE TERMINALS

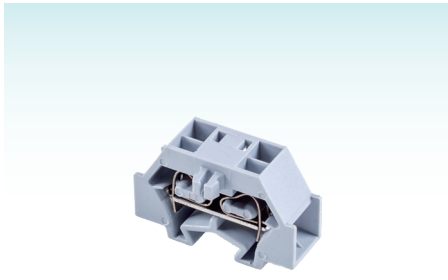
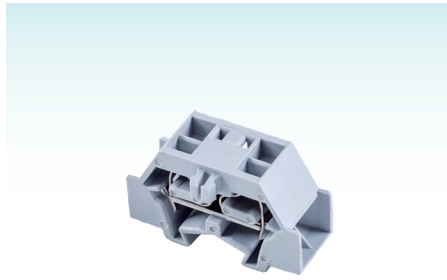
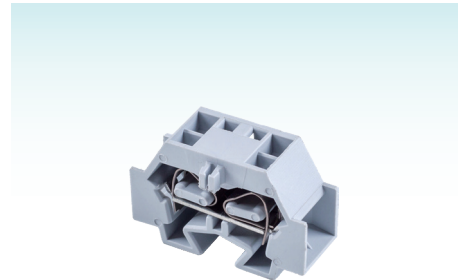
FJ5A-1.5

FJ5A-2.5

FJ5A-4

CERTIFICATION	CQC/CE/RoHS	
MATERIAL		
Size(mm)	8x25x17	
Clamping Spring	Stainless Steel	
Conductor	Tin-Coated Copper	
Housing	PA66/V-0	
ELECTRICAL DATA		
Impulse Voltage(kV)	6	
Standards	IEC 60998-2-2	UL 1059
Voltage(V)	400	300
Current(A)	18	10
WIRING DATA		
Strip Length(mm)	8~9	
Metric Wire(mm ²)	0.08~1.5	
Imperial Wire(AWG)	28~16	
Connection Points	4	
PACKING		
Pcs/Inner Box	200	
Pcs/Master Carton	8000	

CERTIFICATION	CQC/CE/RoHS	
MATERIAL		
Size(mm)	10x28x18	
Clamping Spring	Stainless Steel	
Conductor	Tin-Coated Copper	
Housing	PA66/V-0	
ELECTRICAL DATA		
Impulse Voltage(kV)	6	
Standards	IEC 60998-2-2	UL 1059
Voltage(V)	500	300
Current(A)	24	15
WIRING DATA		
Strip Length(mm)	8~9	
Metric Wire(mm ²)	0.08~2.5	
Imperial Wire(AWG)	28~14	
Connection Points	4	
PACKING		
Pcs/Inner Box	200	
Pcs/Master Carton	6000	

CERTIFICATION	CQC/CE/RoHS	
MATERIAL		
Size(mm)	12x33.4x23	
Clamping Spring	Stainless Steel	
Conductor	Tin-Coated Copper	
Housing	PA66/V-0	
ELECTRICAL DATA		
Impulse Voltage(kV)	8	
Standards	IEC 60998-2-2	UL 1059
Voltage(V)	630	600
Current(A)	32	20
WIRING DATA		
Strip Length(mm)	9~10	
Metric Wire(mm ²)	0.08~4	
Imperial Wire(AWG)	28~12	
Connection Points	4	
PACKING		
Pcs/Inner Box	100	
Pcs/Master Carton	3000	

ACCESSORIES

End Plate		
	Model	PD1.5
	Thickness	2.5mm
	Pcs/Bag	100
Adjacent Jumper		
	Model	TD1.5
	Max Current	10A
	Pcs/Bag	100
Snap-in Mounting Feet		
	Model	U35
	Pcs/Bag	100

ACCESSORIES

End Plate		
	Model	PD2.5
	Thickness	2.5mm
	Pcs/Bag	100
Adjacent Jumper		
	Model	TD2.5
	Max Current	16A
	Pcs/Bag	100
Snap-in Mounting Feet		
	Model	U35
	Pcs/Bag	100

ACCESSORIES

End Plate		
	Model	PD4
	Thickness	2.5mm
	Pcs/Bag	100
Adjacent Jumper		
	Model	TD4
	Max Current	16A
	Pcs/Bag	100
Snap-in Mounting Feet		
	Model	U35
	Pcs/Bag	100

[FJ6 SERIES SPRING TYPE TERMINAL BLOCKS]

FJ6 series spring type terminal blocks, adopt front-entry connection method, the connection principle is the same as FJ1 series. Also create vibration-proof, corrosion-free, maintenance-free and time-saving connection with long-term stability. The current-carrying metals consist of high-grade copper alloys, the spring elements are made of high-strength tin-coated spring steel. The 3-conductor type and 4-conductor type allow multiple conductors to be connected on one potential.

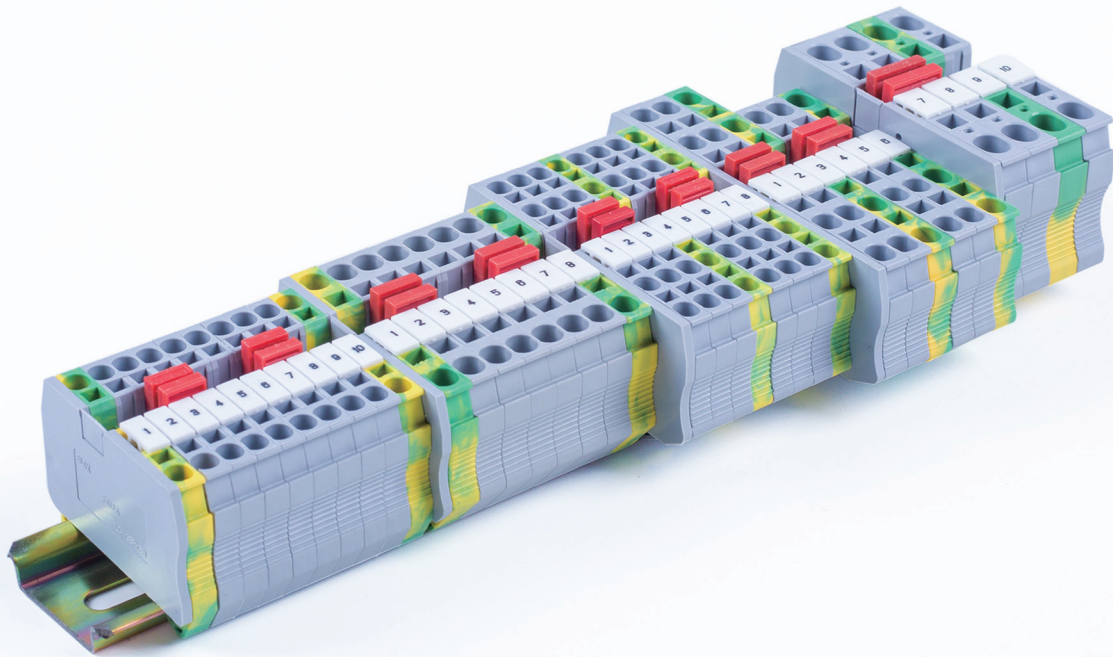

SPRING TYPE TERMINALS

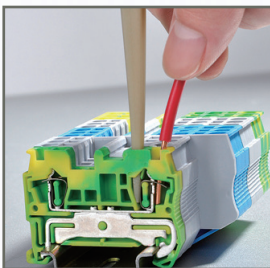

Connection of Wires

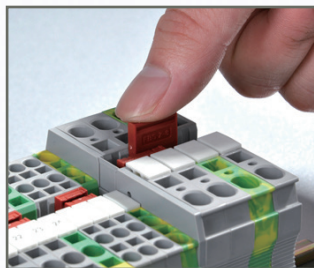

Installation of Plug-In Bridges

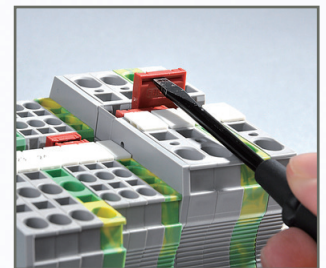

Removal of Plug-In Bridges

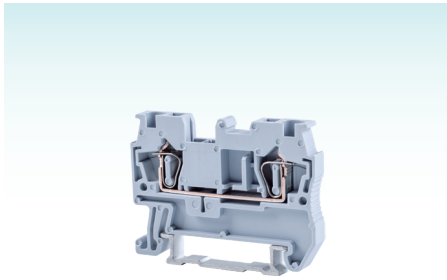
FJ6-1.5

FJ6-1.5/3

FJ6-1.5/4

CERTIFICATION	CQC/CE/RoHS	
MATERIAL		
Size(mm)	4.2x49x35	
Clamping Spring	Stainless Steel	
Conductor	Tin-Coated Copper	
Housing	PA66/V-0	
ELECTRICAL DATA		
Impulse Voltage(kV)	8	
Standards	IEC 60947-7-1	UL 1059
Voltage(V)	500	300
Current(A)	17.5	15
WIRING DATA		
Strip Length(mm)	8~10	
Metric Wire(mm ²)	0.08~1.5	
Imperial Wire(AWG)	28~16	
Connection Points	2	
PACKING		
Pcs/Inner Box	100	
Pcs/Master Carton	4000	

CERTIFICATION	CQC/CE/RoHS	
MATERIAL		
Size(mm)	4.2x60.5x35	
Clamping Spring	Stainless Steel	
Conductor	Tin-Coated Copper	
Housing	PA66/V-0	
ELECTRICAL DATA		
Impulse Voltage(kV)	8	
Standards	IEC 60947-7-1	UL 1059
Voltage(V)	500	300
Current(A)	17.5	15
WIRING DATA		
Strip Length(mm)	8~10	
Metric Wire(mm ²)	0.08~1.5	
Imperial Wire(AWG)	28~16	
Connection Points	3	
PACKING		
Pcs/Inner Box	/	
Pcs/Master Carton	/	

CERTIFICATION	CQC/CE/RoHS	
MATERIAL		
Size(mm)	4.2x72x35	
Clamping Spring	Stainless Steel	
Conductor	Tin-Coated Copper	
Housing	PA66/V-0	
ELECTRICAL DATA		
Impulse Voltage(kV)	8	
Standards	IEC 60947-7-1	UL 1059
Voltage(V)	500	300
Current(A)	17.5	15
WIRING DATA		
Strip Length(mm)	8~10	
Metric Wire(mm ²)	0.08~1.5	
Imperial Wire(AWG)	28~16	
Connection Points	4	
PACKING		
Pcs/Inner Box	/	
Pcs/Master Carton	/	

ACCESSORIES

End Plate	Model	P6/2.5
	Thickness	2.2mm
	Pcs/Bag	100
Plug-In Bridge		
FJS2-4	Positions	2
FJS10-4	Positions	10
	See Page 109	
Central Marker		
ZB4	Pcs/Bag	100

ACCESSORIES

End Plate	Model	P6-2.5/3
	Thickness	2.2mm
	Pcs/Bag	100
Plug-In Bridge		
FJS2-4	Positions	2
FJS10-4	Positions	10
	See Page 109	
Central Marker		
ZB4	Pcs/Bag	100

ACCESSORIES

End Plate	Model	P6-2.5/4
	Thickness	2.2mm
	Pcs/Bag	100
Plug-In Bridge		
FJS2-4	Positions	2
FJS10-4	Positions	10
	See Page 109	
Central Marker		
ZB4	Pcs/Bag	100

SPRING TYPE TERMINALS

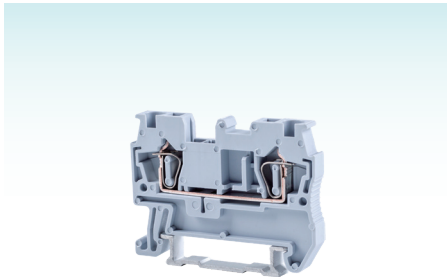
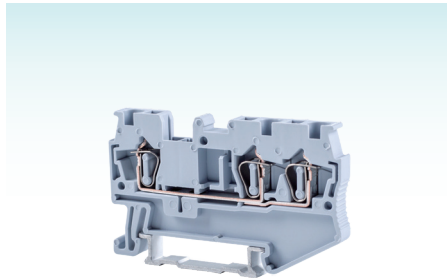
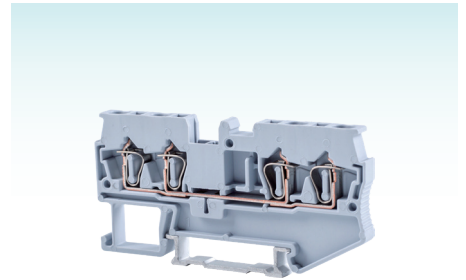
FJ6-2.5

FJ6-2.5/3

FJ6-2.5/4

SPRING TYPE TERMINALS

CERTIFICATION	CQC/CE/RoHS	
MATERIAL		
Size(mm)	5x49x35.3	
Clamping Spring	Stainless Steel	
Conductor	Tin-Coated Copper	
Housing	PA66/V-0	
ELECTRICAL DATA		
Impulse Voltage(kV)	8	
Standards	IEC 60947-7-1	UL 1059
Voltage(V)	800	600
Current(A)	31	20
WIRING DATA		
Strip Length(mm)	8~10	
Metric Wire(mm ²)	0.2~2.5	
Imperial Wire(AWG)	24~14	
Connection Points	2	
PACKING		
Pcs/Inner Box	85	
Pcs/Master Carton	4080	

CERTIFICATION	CQC/CE/RoHS	
MATERIAL		
Size(mm)	5x61x35.3	
Clamping Spring	Stainless Steel	
Conductor	Tin-Coated Copper	
Housing	PA66/V-0	
ELECTRICAL DATA		
Impulse Voltage(kV)	8	
Standards	IEC 60947-7-1	UL 1059
Voltage(V)	800	600
Current(A)	28	20
WIRING DATA		
Strip Length(mm)	8~10	
Metric Wire(mm ²)	0.2~2.5	
Imperial Wire(AWG)	24~14	
Connection Points	3	
PACKING		
Pcs/Inner Box	66	
Pcs/Master Carton	3630	

CERTIFICATION	CQC/CE/RoHS	
MATERIAL		
Size(mm)	5x72x35.3	
Clamping Spring	Stainless Steel	
Conductor	Tin-Coated Copper	
Housing	PA66/V-0	
ELECTRICAL DATA		
Impulse Voltage(kV)	8	
Standards	IEC 60947-7-1	UL 1059
Voltage(V)	800	600
Current(A)	28	20
WIRING DATA		
Strip Length(mm)	8~10	
Metric Wire(mm ²)	0.2~2.5	
Imperial Wire(AWG)	24~14	
Connection Points	4	
PACKING		
Pcs/Inner Box	60	
Pcs/Master Carton	2880	

ACCESSORIES

End Plate	Model	P6/2.5
	Thickness	2.2mm
	Pcs/Bag	100
Plug-In Bridge		
FJS2-5	Positions	2
FJS3-5	Positions	3
FJS4-5	Positions	4
FJS5-5	Positions	5
FJS10-5	Positions	10
See Page 109		
Central Marker		
ZB5	Pcs/Bag	100

ACCESSORIES

End Plate	Model	P6-2.5/3
	Thickness	2.2mm
	Pcs/Bag	100
Plug-In Bridge		
FJS2-5	Positions	2
FJS3-5	Positions	3
FJS4-5	Positions	4
FJS5-5	Positions	5
FJS10-5	Positions	10
See Page 109		
Central Marker		
ZB5	Pcs/Bag	100

ACCESSORIES

End Plate	Model	P6-2.5/4
	Thickness	2.2mm
	Pcs/Bag	100
Plug-In Bridge		
FJS2-5	Positions	2
FJS3-5	Positions	3
FJS4-5	Positions	4
FJS5-5	Positions	5
FJS10-5	Positions	10
See Page 109		
Central Marker		
ZB5	Pcs/Bag	100

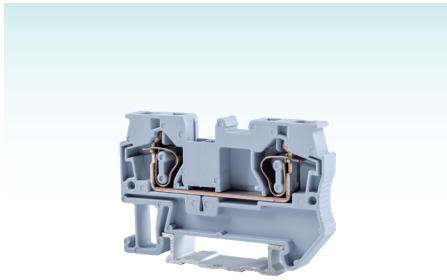
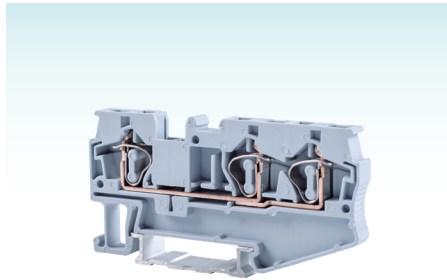
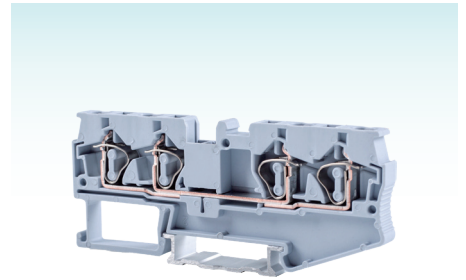
FJ6-4

FJ6-4/3

FJ6-4/4

CERTIFICATION	CQC/CE/RoHS	
MATERIAL		
Size(mm)	6x56x35	
Clamping Spring	Stainless Steel	
Conductor	Tin-Coated Copper	
Housing	PA66/V-0	
ELECTRICAL DATA		
Impulse Voltage(kV)	8	
Standards	IEC 60947-7-1	UL 1059
Voltage(V)	800	600
Current(A)	40	30
WIRING DATA		
Strip Length(mm)	8~10	
Metric Wire(mm ²)	0.2~4	
Imperial Wire(AWG)	24~12	
Connection Points	2	
PACKING		
Pcs/Inner Box	80	
Pcs/Master Carton	3200	

CERTIFICATION	CQC/CE/RoHS	
MATERIAL		
Size(mm)	6x72.5x35	
Clamping Spring	Stainless Steel	
Conductor	Tin-Coated Copper	
Housing	PA66/V-0	
ELECTRICAL DATA		
Impulse Voltage(kV)	8	
Standards	IEC 60947-7-1	UL 1059
Voltage(V)	800	600
Current(A)	40	30
WIRING DATA		
Strip Length(mm)	8~10	
Metric Wire(mm ²)	0.2~4	
Imperial Wire(AWG)	24~12	
Connection Points	3	
PACKING		
Pcs/Inner Box	60	
Pcs/Master Carton	2400	

CERTIFICATION	CQC/CE/RoHS	
MATERIAL		
Size(mm)	6x88x35	
Clamping Spring	Stainless Steel	
Conductor	Tin-Coated Copper	
Housing	PA66/V-0	
ELECTRICAL DATA		
Impulse Voltage(kV)	8	
Standards	IEC 60947-7-1	UL 1059
Voltage(V)	800	600
Current(A)	40	30
WIRING DATA		
Strip Length(mm)	8~10	
Metric Wire(mm ²)	0.2~4	
Imperial Wire(AWG)	24~12	
Connection Points	4	
PACKING		
Pcs/Inner Box	40	
Pcs/Master Carton	1920	

ACCESSORIES

End Plate	Model	Pcs/Bag
	P6/4	100
	Thickness	2.2mm
Plug-In Bridge		
FJS2-6	Positions	2
FJS10-6	Positions	10
	See Page 109	
Central Marker		
ZB6	Pcs/Bag	100

ACCESSORIES

End Plate	Model	Pcs/Bag
	P6-4/3	100
	Thickness	2.2mm
Plug-In Bridge		
FJS2-6	Positions	2
FJS10-6	Positions	10
	See Page 109	
Central Marker		
ZB6	Pcs/Bag	100

ACCESSORIES

End Plate	Model	Pcs/Bag
	P6-4/4	100
	Thickness	2.2mm
Plug-In Bridge		
FJS2-6	Positions	2
FJS10-6	Positions	10
	See Page 109	
Central Marker		
ZB6	Pcs/Bag	100

SPRING TYPE TERMINALS

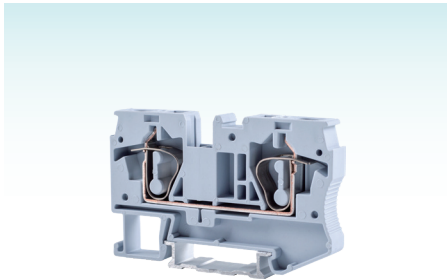
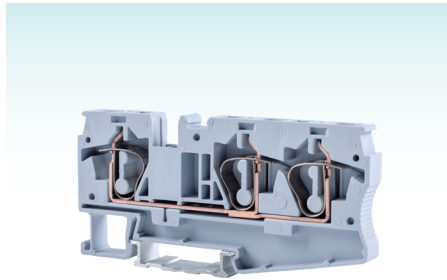
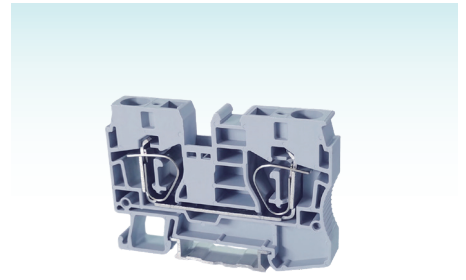
FJ6-6

FJ6-6/3

FJ6-10

SPRING TYPE TERMINALS

CERTIFICATION	CQC/CE/RoHS	
MATERIAL		
Size(mm)	8x70x42	
Clamping Spring	Stainless Steel	
Conductor	Tin-Coated Copper	
Housing	PA66/V-0	
ELECTRICAL DATA		
Impulse Voltage(kV)	8	
Standards	IEC 60947-7-1	UL 1059
Voltage(V)	800	600
Current(A)	52	50
WIRING DATA		
Strip Length(mm)	12	
Metric Wire(mm ²)	0.2~6	
Imperial Wire(AWG)	24~10	
Connection Points	2	
PACKING		
Pcs/Inner Box	45	
Pcs/Master Carton	1800	

CERTIFICATION	CQC/CE/RoHS	
MATERIAL		
Size(mm)	8x91x42	
Clamping Spring	Stainless Steel	
Conductor	Tin-Coated Copper	
Housing	PA66/V-0	
ELECTRICAL DATA		
Impulse Voltage(kV)	8	
Standards	IEC 60947-7-1	UL 1059
Voltage(V)	800	600
Current(A)	52	50
WIRING DATA		
Strip Length(mm)	12	
Metric Wire(mm ²)	0.2~6	
Imperial Wire(AWG)	24~10	
Connection Points	3	
PACKING		
Pcs/Inner Box	40	
Pcs/Master Carton	840	

CERTIFICATION	CQC/CE/RoHS	
MATERIAL		
Size(mm)	10.2x71.5x49.9	
Clamping Spring	Stainless Steel	
Conductor	Tin-Coated Copper	
Housing	PA66/V-0	
ELECTRICAL DATA		
Impulse Voltage(kV)	8	
Standards	IEC 60947-7-1	UL 1059
Voltage(V)	1000	600
Current(A)	65	65
WIRING DATA		
Strip Length(mm)	18	
Metric Wire(mm ²)	0.2~10	
Imperial Wire(AWG)	24~8	
Connection Points	2	
PACKING		
Pcs/Inner Box	36	
Pcs/Master Carton	612	

ACCESSORIES

End Plate	Model	Pcs/Bag
	P6/6	100
	Thickness	2.2mm
Plug-In Bridge		
FJS2-8	Positions	2
	See Page 109	
Central Marker		
ZB8	Pcs/Bag	100

ACCESSORIES

End Plate	Model	Pcs/Bag
	P6-6/3	100
	Thickness	2.2mm
Plug-In Bridge		
FJS2-8	Positions	2
	See Page 109	
Central Marker		
ZB8	Pcs/Bag	100

ACCESSORIES

End Plate	Model	Pcs/Bag
	P6/10	100
	Thickness	2.2mm
Plug-In Bridge		
FJS2-10	Positions	2
	See Page 109	
Central Marker		
ZB10	Pcs/Bag	100

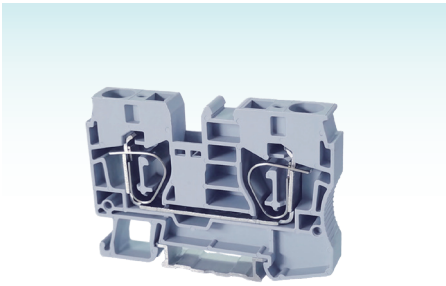

FJ6-16

CERTIFICATION	CQC/CE/RoHS	
MATERIAL		
Size(mm)	12.2x81x51	
Clamping Spring	Stainless Steel	
Conductor	Tin-Coated Copper	
Housing	PA66/V-0	
ELECTRICAL DATA		
Impulse Voltage(kV)	8	
Standards	IEC 60947-7-1	UL 1059
Voltage(V)	1000	600
Current(A)	90	85
WIRING DATA		
Strip Length(mm)	18	
Metric Wire(mm ²)	0.2~16	
Imperial Wire(AWG)	24~6	
Connection Points	2	
PACKING		
Pcs/Inner Box	25	
Pcs/Master Carton	350	

ACCESSORIES

End Plate		
	Model	P6/16
	Thickness	2.2mm
	Pcs/Bag	100
Plug-In Bridge		
FJS2-12	Positions	2
See Page 109		
Central Marker		
ZB10	Pcs/Bag	100

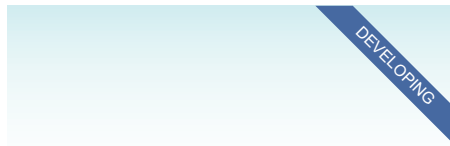

FJ6-1.5/D

CERTIFICATION	CQC/CE/RoHS	
MATERIAL		
Size(mm)	4.2x49x35	
Clamping Spring	Stainless Steel	
Conductor	Tin-Coated Copper	
Housing	PA66/V-0	
ELECTRICAL DATA		
Impulse Voltage(kV)	8	
Standards	IEC 60947-7-2	UL 1059
Voltage(V)	-	-
Current(A)	-	-
WIRING DATA		
Strip Length(mm)	8~10	
Metric Wire(mm ²)	0.08~1.5	
Imperial Wire(AWG)	28~16	
Connection Points	2	
PACKING		
Pcs/Inner Box	100	
Pcs/Master Carton	4000	



FJ6-1.5/D3

CERTIFICATION	CQC/CE/RoHS	
MATERIAL		
Size(mm)	4.2x60.5x35	
Clamping Spring	Stainless Steel	
Conductor	Tin-Coated Copper	
Housing	PA66/V-0	
ELECTRICAL DATA		
Impulse Voltage(kV)	8	
Standards	IEC 60947-7-2	UL 1059
Voltage(V)	-	-
Current(A)	-	-
WIRING DATA		
Strip Length(mm)	8~10	
Metric Wire(mm ²)	0.08~1.5	
Imperial Wire(AWG)	28~16	
Connection Points	3	
PACKING		
Pcs/Inner Box	/	
Pcs/Master Carton	/	

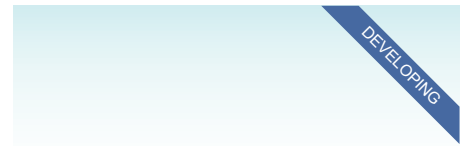

FJ6-1.5/D4

CERTIFICATION	CQC/CE/RoHS	
MATERIAL		
Size(mm)	4.2x72x35	
Clamping Spring	Stainless Steel	
Conductor	Tin-Coated Copper	
Housing	PA66/V-0	
ELECTRICAL DATA		
Impulse Voltage(kV)	8	
Standards	IEC 60947-7-2	UL 1059
Voltage(V)	-	-
Current(A)	-	-
WIRING DATA		
Strip Length(mm)	8~10	
Metric Wire(mm ²)	0.08~1.5	
Imperial Wire(AWG)	28~16	
Connection Points	4	
PACKING		
Pcs/Inner Box	/	
Pcs/Master Carton	/	

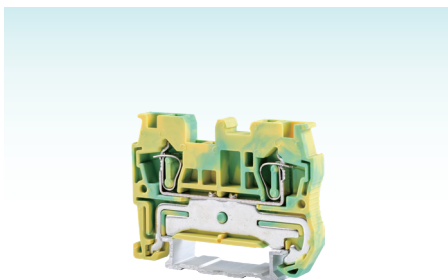
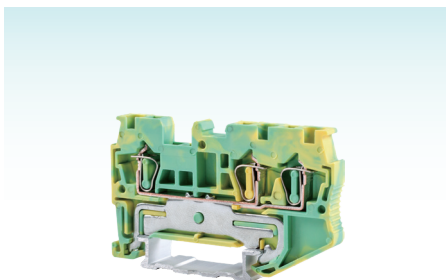

FJ6-2.5/D

FJ6-2.5/D3

FJ6-2.5/D4

CERTIFICATION	CQC/CE/RoHS	
MATERIAL		
Size(mm)	5x49x35.3	
Clamping Spring	Stainless Steel	
Conductor	Tin-Coated Copper	
Housing	PA66/V-0	
ELECTRICAL DATA		
Impulse Voltage(kV)	8	
Standards	IEC 60947-7-2	UL 1059
Voltage(V)	-	-
Current(A)	-	-
WIRING DATA		
Strip Length(mm)	8~10	
Metric Wire(mm ²)	0.2~2.5	
Imperial Wire(AWG)	24~14	
Connection Points	2	
PACKING		
Pcs/Inner Box	85	
Pcs/Master Carton	2040	

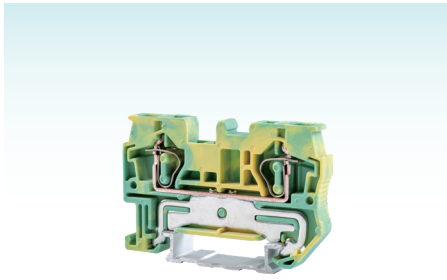
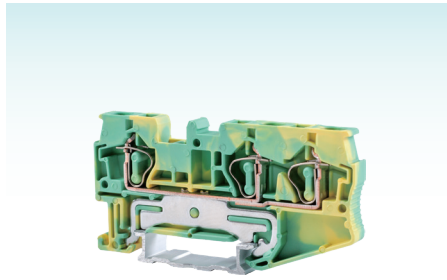
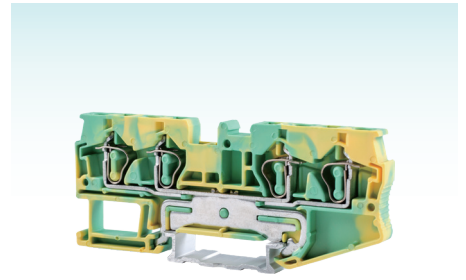
CERTIFICATION	CQC/CE/RoHS	
MATERIAL		
Size(mm)	5x61x35.3	
Clamping Spring	Stainless Steel	
Conductor	Tin-Coated Copper	
Housing	PA66/V-0	
ELECTRICAL DATA		
Impulse Voltage(kV)	8	
Standards	IEC 60947-7-2	UL 1059
Voltage(V)	-	-
Current(A)	-	-
WIRING DATA		
Strip Length(mm)	8~10	
Metric Wire(mm ²)	0.2~2.5	
Imperial Wire(AWG)	24~14	
Connection Points	3	
PACKING		
Pcs/Inner Box	66	
Pcs/Master Carton	1848	

CERTIFICATION	CQC/CE/RoHS	
MATERIAL		
Size(mm)	5x72x35.3	
Clamping Spring	Stainless Steel	
Conductor	Tin-Coated Copper	
Housing	PA66/V-0	
ELECTRICAL DATA		
Impulse Voltage(kV)	8	
Standards	IEC 60947-7-2	UL 1059
Voltage(V)	-	-
Current(A)	-	-
WIRING DATA		
Strip Length(mm)	8~10	
Metric Wire(mm ²)	0.2~2.5	
Imperial Wire(AWG)	24~14	
Connection Points	4	
PACKING		
Pcs/Inner Box	60	
Pcs/Master Carton	1440	



FJ6-4/D

FJ6-4/D3

FJ6-4/D4

CERTIFICATION	CQC/CE/RoHS	
MATERIAL		
Size(mm)	6x56x35	
Clamping Spring	Stainless Steel	
Conductor	Tin-Coated Copper	
Housing	PA66/V-0	
ELECTRICAL DATA		
Impulse Voltage(kV)	8	
Standards	IEC 60947-7-2	UL 1059
Voltage(V)	-	-
Current(A)	-	-
WIRING DATA		
Strip Length(mm)	8~10	
Metric Wire(mm ²)	0.2~4	
Imperial Wire(AWG)	24~12	
Connection Points	2	
PACKING		
Pcs/Inner Box	80	
Pcs/Master Carton	1680	

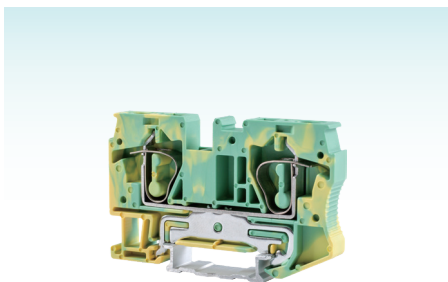
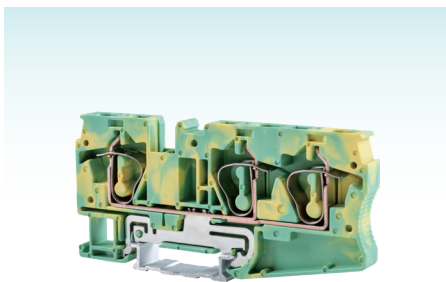
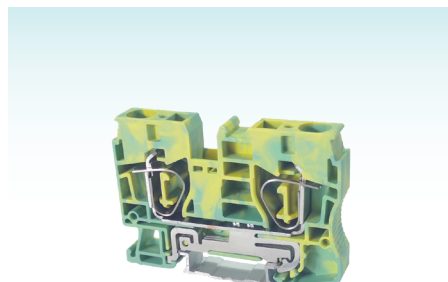
CERTIFICATION	CQC/CE/RoHS	
MATERIAL		
Size(mm)	6x72.5x35	
Clamping Spring	Stainless Steel	
Conductor	Tin-Coated Copper	
Housing	PA66/V-0	
ELECTRICAL DATA		
Impulse Voltage(kV)	8	
Standards	IEC 60947-7-2	UL 1059
Voltage(V)	-	-
Current(A)	-	-
WIRING DATA		
Strip Length(mm)	8~10	
Metric Wire(mm ²)	0.2~4	
Imperial Wire(AWG)	24~12	
Connection Points	3	
PACKING		
Pcs/Inner Box	60	
Pcs/Master Carton	1260	

CERTIFICATION	CQC/CE/RoHS	
MATERIAL		
Size(mm)	6x88x35	
Clamping Spring	Stainless Steel	
Conductor	Tin-Coated Copper	
Housing	PA66/V-0	
ELECTRICAL DATA		
Impulse Voltage(kV)	8	
Standards	IEC 60947-7-2	UL 1059
Voltage(V)	-	-
Current(A)	-	-
WIRING DATA		
Strip Length(mm)	8~10	
Metric Wire(mm ²)	0.2~4	
Imperial Wire(AWG)	24~12	
Connection Points	4	
PACKING		
Pcs/Inner Box	40	
Pcs/Master Carton	960	

SPRING TYPE TERMINALS

FJ6-6/D

FJ6-6/D3

FJ6-10/D

CERTIFICATION	CQC/CE/RoHS	
MATERIAL		
Size(mm)	8x70x42	
Clamping Spring	Stainless Steel	
Conductor	Tin-Coated Copper	
Housing	PA66/V-0	
ELECTRICAL DATA		
Impulse Voltage(kV)	8	
Standards	IEC 60947-7-2	UL 1059
Voltage(V)	-	-
Current(A)	-	-
WIRING DATA		
Strip Length(mm)	12	
Metric Wire(mm ²)	0.2~6	
Imperial Wire(AWG)	24~10	
Connection Points	2	
PACKING		
Pcs/Inner Box	45	
Pcs/Master Carton	765	

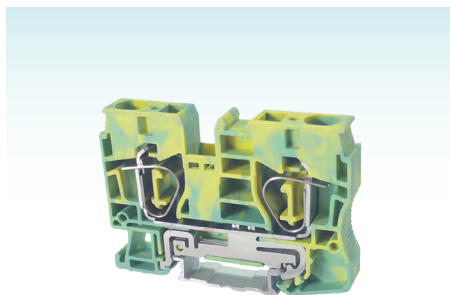
CERTIFICATION	CQC/CE/RoHS	
MATERIAL		
Size(mm)	8x91x42	
Clamping Spring	Stainless Steel	
Conductor	Tin-Coated Copper	
Housing	PA66/V-0	
ELECTRICAL DATA		
Impulse Voltage(kV)	8	
Standards	IEC 60947-7-2	UL 1059
Voltage(V)	-	-
Current(A)	-	-
WIRING DATA		
Strip Length(mm)	12	
Metric Wire(mm ²)	0.2~6	
Imperial Wire(AWG)	24~10	
Connection Points	3	
PACKING		
Pcs/Inner Box	40	
Pcs/Master Carton	680	

CERTIFICATION	CQC/CE/RoHS	
MATERIAL		
Size(mm)	10.2x71.5x49.9	
Clamping Spring	Stainless Steel	
Conductor	Tin-Coated Copper	
Housing	PA66/V-0	
ELECTRICAL DATA		
Impulse Voltage(kV)	8	
Standards	IEC 60947-7-2	UL 1059
Voltage(V)	-	-
Current(A)	-	-
WIRING DATA		
Strip Length(mm)	18	
Metric Wire(mm ²)	0.2~10	
Imperial Wire(AWG)	24~8	
Connection Points	2	
PACKING		
Pcs/Inner Box	36	
Pcs/Master Carton	612	



FJ6-16/D

CERTIFICATION	CQC/CE/RoHS	
MATERIAL		
Size(mm)	12.2x81x51	
Clamping Spring	Stainless Steel	
Conductor	Tin-Coated Copper	
Housing	PA66/V-0	
ELECTRICAL DATA		
Impulse Voltage(kV)	8	
Standards	IEC 60947-7-2	UL 1059
Voltage(V)	-	-
Current(A)	-	-
WIRING DATA		
Strip Length(mm)	18	
Metric Wire(mm ²)	0.2~16	
Imperial Wire(AWG)	24~6	
Connection Points	2	
PACKING		
Pcs/Inner Box	25	
Pcs/Master Carton	350	

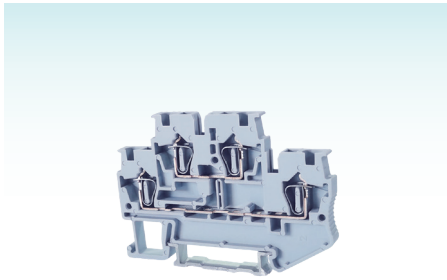
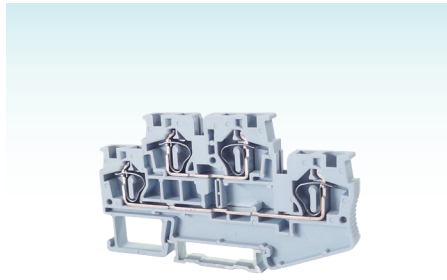
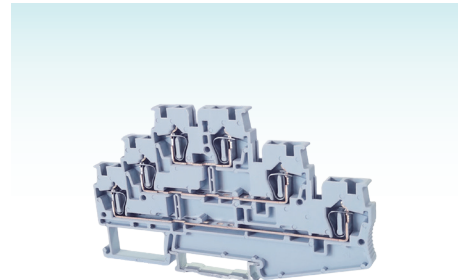
FJ6-2.5K

FJ6-4K

FJ6-2.5KK

CERTIFICATION	CQC/CE/RoHS	
MATERIAL		
Size(mm)	5.2x67.8x46	
Clamping Spring	Stainless Steel	
Conductor	Tin-Coated Copper	
Housing	PA66/V-0	
ELECTRICAL DATA		
Impulse Voltage(kV)	6	
Standards	IEC 60947-7-1	UL 1059
Voltage(V)	500	600
Current(A)	26	20
WIRING DATA		
Strip Length(mm)	8~10	
Metric Wire(mm ²)	0.08~2.5	
Imperial Wire(AWG)	28~14	
Connection Points	4	
PACKING		
Pcs/Inner Box	70	
Pcs/Master Carton	1190	

CERTIFICATION	CQC/CE/RoHS	
MATERIAL		
Size(mm)	6.2x84x46	
Clamping Spring	Stainless Steel	
Conductor	Tin-Coated Copper	
Housing	PA66/V-0	
ELECTRICAL DATA		
Impulse Voltage(kV)	6	
Standards	IEC 60947-7-1	UL 1059
Voltage(V)	500	600
Current(A)	32	30
WIRING DATA		
Strip Length(mm)	8~10	
Metric Wire(mm ²)	0.08~4	
Imperial Wire(AWG)	28~12	
Connection Points	4	
PACKING		
Pcs/Inner Box	43	
Pcs/Master Carton	946	

CERTIFICATION	CQC/CE/RoHS	
MATERIAL		
Size(mm)	5.2x99.5x56.5	
Clamping Spring	Stainless Steel	
Conductor	Tin-Coated Copper	
Housing	PA66/V-0	
ELECTRICAL DATA		
Impulse Voltage(kV)	8	
Standards	IEC 60947-7-1	UL 1059
Voltage(V)	500	600
Current(A)	28	20
WIRING DATA		
Strip Length(mm)	8~10	
Metric Wire(mm ²)	0.08~2.5	
Imperial Wire(AWG)	28~14	
Connection Points	6	
PACKING		
Pcs/Inner Box	55	
Pcs/Master Carton	660	

ACCESSORIES

End Plate	Model	P6/2.5K
	Thickness	2.2mm
	Pcs/Bag	100
Plug-In Bridge		
FJS2-5	Positions	2
FJS3-5	Positions	3
FJS4-5	Positions	4
FJS5-5	Positions	5
FJS10-5	Positions	10
	See Page 109	
Central Marker		
ZBF5	Pcs/Bag	100

ACCESSORIES

End Plate	Model	P6/4K
	Thickness	2.2mm
	Pcs/Bag	100
Plug-In Bridge		
FJS2-6	Positions	2
FJS10-6	Positions	10
	See Page 109	
Central Marker		
ZBF6	Pcs/Bag	100

ACCESSORIES

End Plate	Model	P6/2.5KK
	Thickness	2.2mm
	Pcs/Bag	100
Plug-In Bridge		
FJS2-5	Positions	2
FJS3-5	Positions	3
FJS4-5	Positions	4
FJS5-5	Positions	5
FJS10-5	Positions	10
	See Page 109	
Central Marker		
ZBF5	Pcs/Bag	100

SPRING TYPE TERMINALS



FJS2-5



FJS3-5



FJS4-5



FJS5-5



FJS10-5

CERTIFICATION	RoHS	RoHS	RoHS	RoHS	RoHS
2.5mm ² BRIDGE					
Positions	2	3	4	5	10
Material	Copper PA66/V-0	Copper PA66/V-0	Copper PA66/V-0	Copper PA66/V-0	Copper PA66/V-0
PACKING					
Pcs/Bag	100	100	100	100	50



FJS2-6

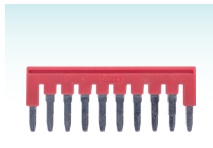

FJS10-6

CERTIFICATION	RoHS	RoHS
4mm ² BRIDGE		
Positions	2	10
Material	Copper PA66/V-0	Copper PA66/V-0
PACKING		
Pcs/Bag	100	50



FJS2-8

CERTIFICATION	RoHS
6mm ² BRIDGE	
Positions	2
Material	Copper PA66/V-0
PACKING	
Pcs/Bag	100

SPRING TYPE TERMINALS

[SPRING TYPE FUSE TERMINAL BLOCKS]

[SPRING TYPE TEST TERMINAL BLOCKS]

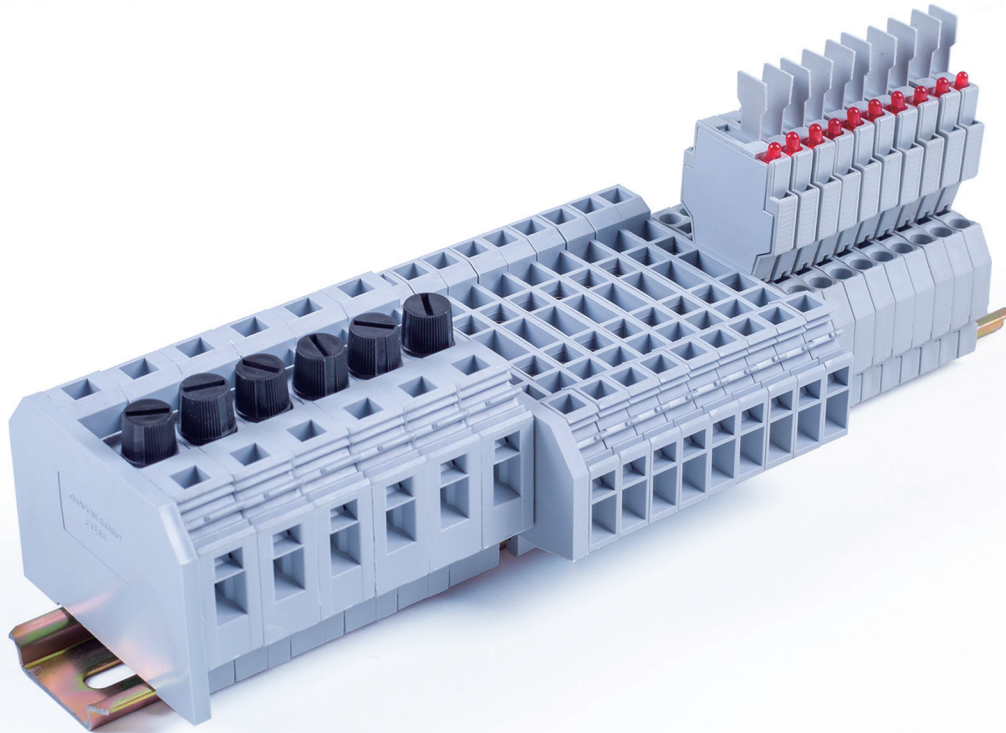

SPRING TYPE TERMINALS

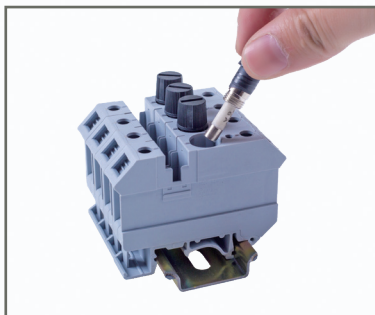

Installation of a Fuse



Test Terminal Blocks

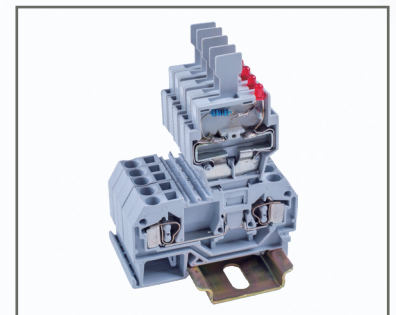

Fuse Terminal Blocks with Indicator Light

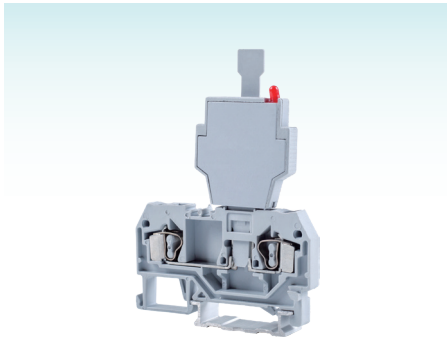

FJ1R-4

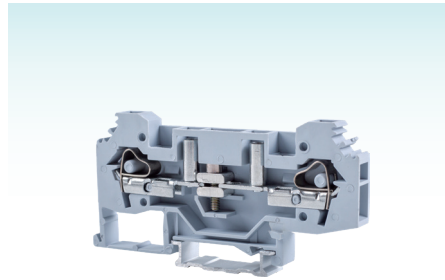

FJ2-6S

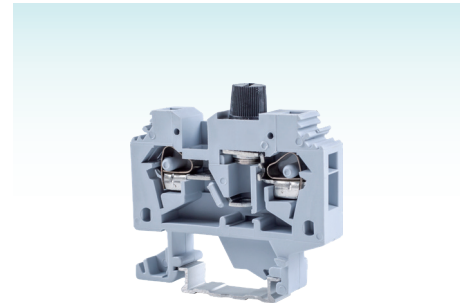

FJ2R-6

① Electrical Data Depends on Fuses

CERTIFICATION	CQC/CE/RoHS	
MATERIAL		
Size(mm)	6x59x81.5	
Clamping Spring	Stainless Steel	
Conductor	Tin-Coated Copper	
Housing	PA66/V-0	
ELECTRICAL DATA		
Impulse Voltage(kV)	8	
Standards	IEC 60947-7-3	UL1059
Max Voltage(V)	250①	-
Max Current(A)	6.3①	-
WIRING DATA		
Strip Length(mm)	9~10	
Metric Wire(mm ²)	0.08~4	
Imperial Wire(AWG)	28~12	
Connection Points	2	
PACKING		
Pcs/Inner Box	36	
Pcs/Master Carton	720	

CERTIFICATION	CB/CQC/CE/RoHS	
MATERIAL		
Size(mm)	13x62x58	
Clamping Spring	Stainless Steel	
Conductor	Tin-Coated Copper	
Housing	PA66/V-0	
ELECTRICAL DATA		
Impulse Voltage(kV)	6	
Standards	IEC 60947-7-1	UL 1059
Max Voltage(V)	400	300
Max Current(A)	41	30
WIRING DATA		
Strip Length(mm)	12~13	
Metric Wire(mm ²)	0.2~6	
Imperial Wire(AWG)	24~10	
Connection Points	2	
PACKING		
Pcs/Inner Box	28	
Pcs/Master Carton	644	

CERTIFICATION	CQC/CE/RoHS	
MATERIAL		
Size(mm)	8x86x41.5	
Clamping Spring	Stainless Steel	
Conductor	Tin-Coated Copper	
Housing	PA66/V-0	
ELECTRICAL DATA		
Impulse Voltage(kV)	8	
Standards	IEC 60947-7-3	UL 1059
Voltage(V)	220①	600
Current(A)	10①	10
WIRING DATA		
Strip Length(mm)	12~13	
Metric Wire(mm ²)	0.2~6	
Imperial Wire(AWG)	24~10	
Connection Points	2	
PACKING		
Pcs/Inner Box	36	
Pcs/Master Carton	720	

ACCESSORIES

End Plate	Model	Pcs/Bag
	P9/4	100
	Thickness	2.5mm
Adjacent Jumper	Model	-
	Max Current	-
	Pcs/Bag	-
Alternate Jumper	Model	-
	Max Current	-
	Pcs/Bag	-
Central Marker	Model	-
ZB-S	Pcs/Bag	100

ACCESSORIES

End Plate	Model	Pcs/Bag
	P2/6S	100
	Thickness	4mm
Adjacent Jumper	Model	T6
	Max Current	41A
	Pcs/Bag	100
Alternate Jumper	Model	H6
	Max Current	41A
	Pcs/Bag	100
Central Marker	Model	-
ZB-S	Pcs/Bag	100

ACCESSORIES

End Plate	Model	Pcs/Bag
	P2R/6	100
	Thickness	4mm
Adjacent Jumper	Model	T6
	Max Current	41A
	Pcs/Bag	100
Alternate Jumper	Model	H6
	Max Current	41A
	Pcs/Bag	100
Central Marker	Model	-
ZB-S	Pcs/Bag	100

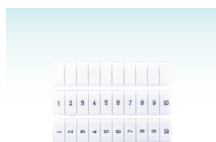

ZB-S

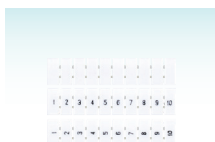

ZB5

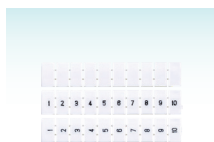

ZB6

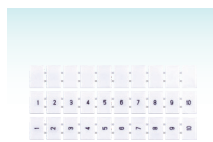

ZB8

CERTIFICATION	RoHS	RoHS	RoHS	RoHS
MARKER				
Material	PA66/V-0	PA66/V-0	PA66/V-0	PA66/V-0
PACKING				
Pcs/Bag	100	100	100	100



ZB-M



ZB-MA



ZB-2.5K



ZB-2.5KK



ZB-4K

CERTIFICATION	RoHS	RoHS	CERTIFICATION	RoHS	RoHS	RoHS
MARKER			CARRIER			
Material	PA66/V-0	PA66/V-0	Material	PA66/V-0	PA66/V-0	PA66/V-0
PACKING			PACKING			
Pcs/Bag	50	50	Pcs/Bag	100	100	100

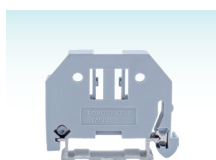

E/119(L)

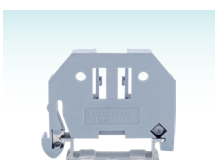

E/119(R)

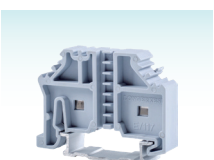

E/117

CERTIFICATION	RoHS	RoHS	RoHS
END STOP			
Size(mm)	10x45x28	10x45x28	9x47x33
Material	PA66/V-0	PA66/V-0	PA66/V-0
PACKING			
Pcs/Bag	100	100	100

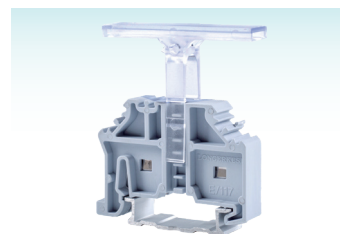

KLM-A See Page 84

[SECTIONAL TERMINAL BLOCKS]

> Sectional terminal blocks are the featured products with very large conductor cross sections and current ranges. The maximum load current can be up to 370A . In addition to the terminal blocks for rail mounting, the high current terminal blocks also can be assembled onto the mounting plate directly.

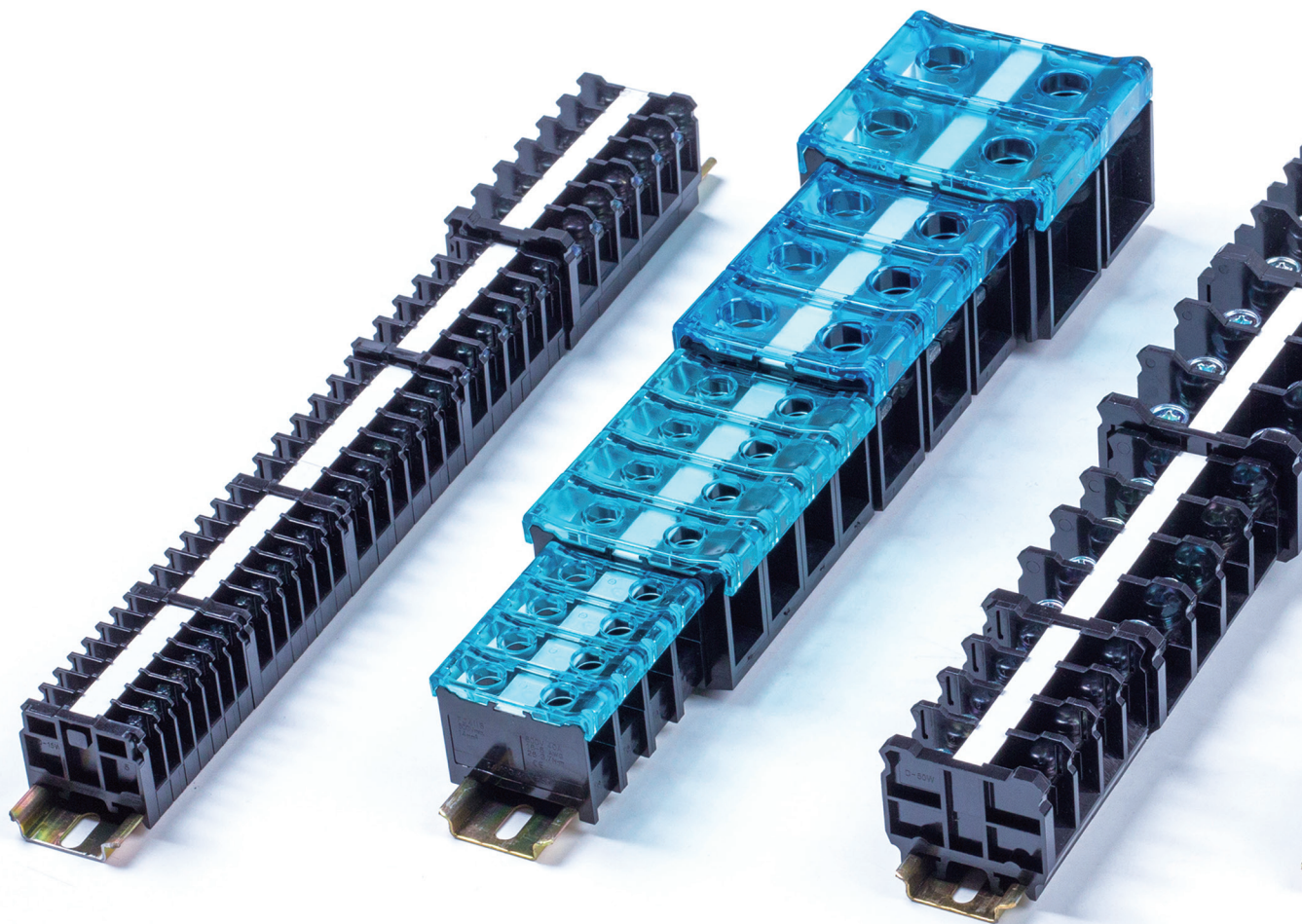

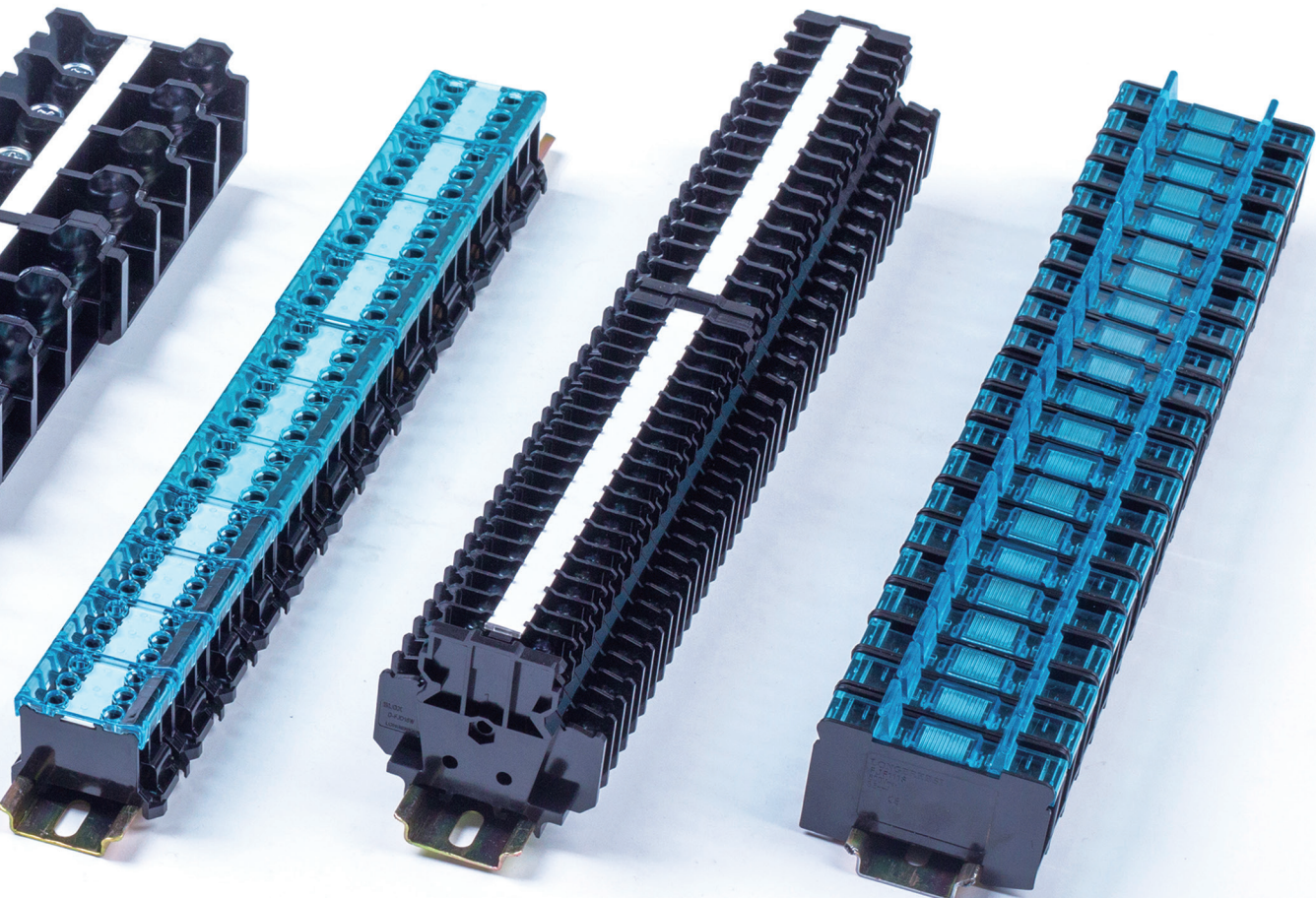

[FJ-W SERIES UNIVERSAL TERMINAL BLOCKS]

FJ-W series universal terminal blocks, the insulating housings are made of halogen-free and high-grade PC, this material is cheaper than PA66, your sourcing costs can be reduced considerably. The transparent dust cover for each type provides better visibility to the inside of the terminal blocks and more convenient to inspect and repair.

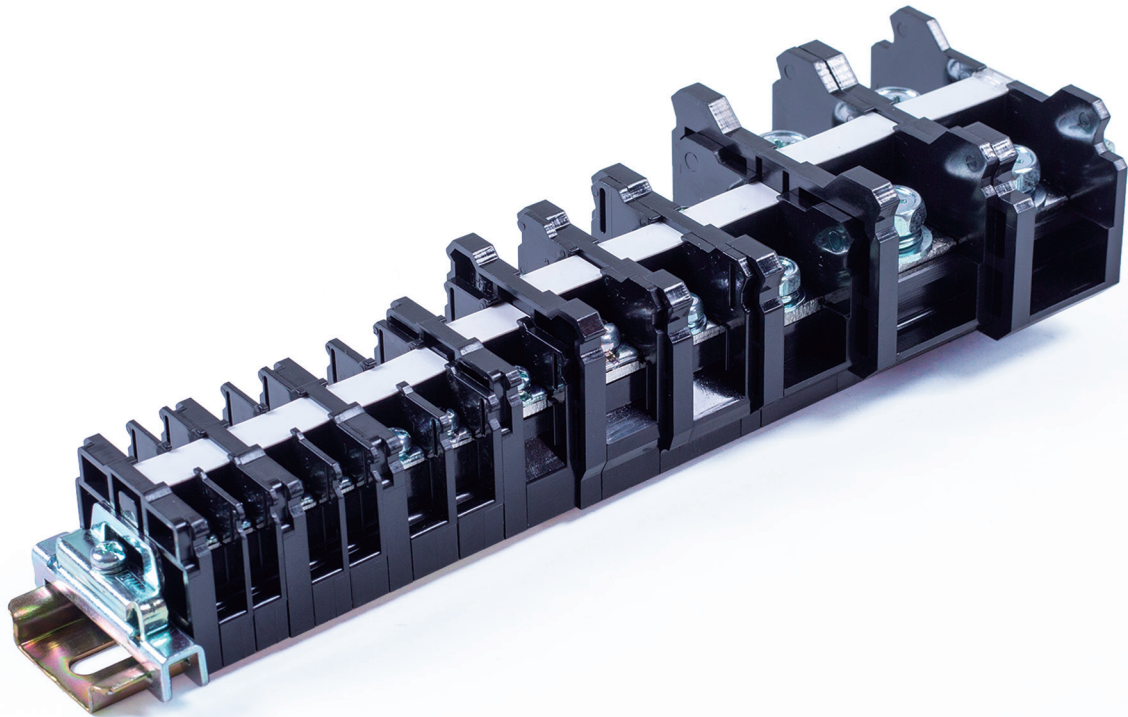

SECTIONAL TERMINALS

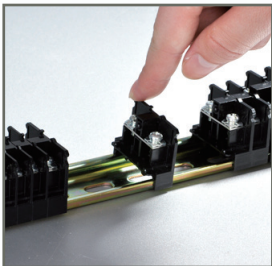

Installation on the Rail

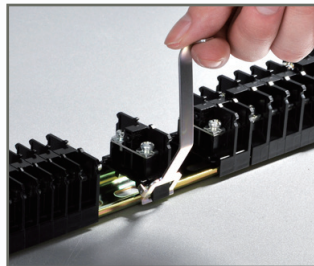

Removal of Terminal Blocks

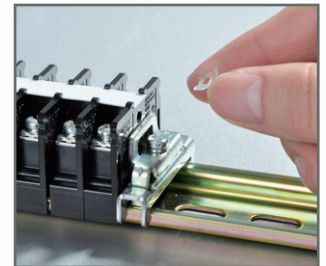

Usage of Marking Strips Fastener

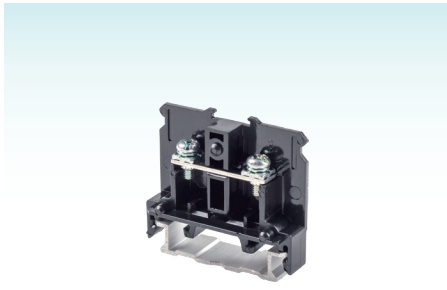

FJ10W

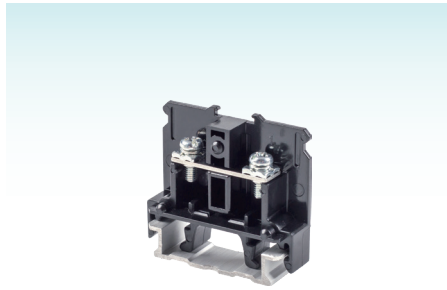

FJ15MW

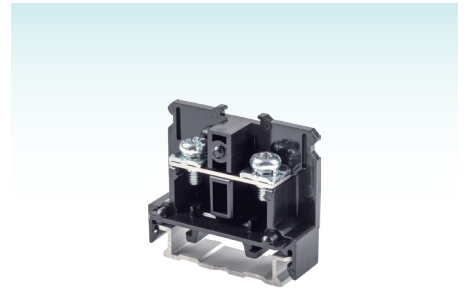

FJ15LW

CERTIFICATION	CE/RoHS	
MATERIAL		
Size(mm)	7x38x32.5	
Screw	M3, Zinc-Coated Steel	
Conductor	Nickel-Coated Brass	
Housing	PC	
ELECTRICAL DATA		
Standards	JIS C 2811	IEC 60947-7-1
Voltage(V)	600	660
Current(A)	16	16
WIRING DATA		
Metric Wire(mm ²)	1.25	
Imperial Wire(AWG)	22~16	
Applicable Terminals	1.25-3	
Connection Points	2	
Torque(N·m)	0.6~1.0	
PACKING		
Pcs/Inner Box	50	
Pcs/Master Carton	4200	

CERTIFICATION	CE/RoHS	
MATERIAL		
Size(mm)	8x38x32.5	
Screw	M3, Zinc-Coated Steel	
Conductor	Nickel-Coated Brass	
Housing	PC	
ELECTRICAL DATA		
Standards	JIS C 2811	IEC 60947-7-1
Voltage(V)	600	660
Current(A)	16	22
WIRING DATA		
Metric Wire(mm ²)	1.25 (Max 2mm ²)	
Imperial Wire(AWG)	22~14	
Applicable Terminals	1.25-3(2-3)	
Connection Points	2	
Torque(N·m)	0.6~1.0	
PACKING		
Pcs/Inner Box	50	
Pcs/Master Carton	3700	

CERTIFICATION	CE/RoHS	
MATERIAL		
Size(mm)	10.5x38x32.5	
Screw	M3.5, Zinc-Coated Steel	
Conductor	Nickel-Coated Brass	
Housing	PC	
ELECTRICAL DATA		
Standards	JIS C 2811	IEC 60947-7-1
Voltage(V)	600	660
Current(A)	21	22
WIRING DATA		
Metric Wire(mm ²)	2	
Imperial Wire(AWG)	22~14	
Applicable Terminals	2-3.5	
Connection Points	2	
Torque(N·m)	1.0~1.3	
PACKING		
Pcs/Inner Box	40	
Pcs/Master Carton	2880	

ACCESSORIES

End Plate		
	Model	D-FJ15W
	Thickness	5mm
	Pcs/Bag	100
Dust Cover		
	Model	BNC230
	Length	1m
	Pcs/Carton	500
End Stop		
	Model	BNL6
	Material	Steel
	Pcs/Bag	100
Jumper		
	Model	BNJ16FB
	Max Current	10A
	Pcs/Bag	20

ACCESSORIES

End Plate		
	Model	D-FJ15W
	Thickness	5mm
	Pcs/Bag	100
Dust Cover		
	Model	BNC230
	Length	1m
	Pcs/Carton	500
End Stop		
	Model	BNL6
	Material	Steel
	Pcs/Bag	100
Jumper		
	Model	BNJ26FWB
	Max Current	20A
	Pcs/Bag	20

ACCESSORIES

End Plate		
	Model	D-FJ15W
	Thickness	5mm
	Pcs/Bag	100
Dust Cover		
	Model	BNC230
	Length	1m
	Pcs/Carton	500
End Stop		
	Model	BNL6
	Material	Steel
	Pcs/Bag	100
Jumper		
	Model	BNJ46FB
	Max Current	20A
	Pcs/Bag	20

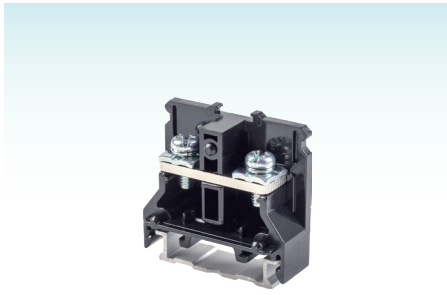

FJ30W



FJ40W

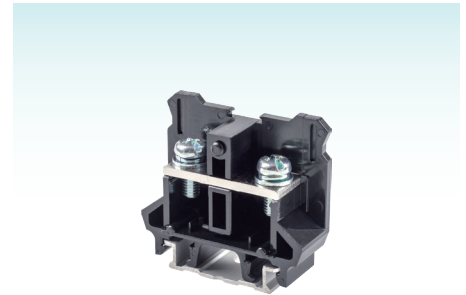

FJ50W

CERTIFICATION	CE/RoHS	
MATERIAL		
Size(mm)	12x38x35.5	
Screw	M3, Zinc-Coated Steel	
Conductor	Nickel-Coated Brass	
Housing	PC	
ELECTRICAL DATA		
Standards	JIS C 2811	IEC 60947-7-1
Voltage(V)	600	660
Current(A)	40	38
WIRING DATA		
Metric Wire(mm ²)	5.5	
Imperial Wire(AWG)	18~10	
Applicable Terminals	1.25-4~5.5-4	
Connection Points	2	
Torque(N·m)	1.4~2.0	
PACKING		
Pcs/Inner Box	40	
Pcs/Master Carton	2480	

CERTIFICATION	CE/RoHS	
MATERIAL		
Size(mm)	14x43x42.5	
Screw	M5, Zinc-Coated Steel	
Conductor	Nickel-Coated Brass	
Housing	PC	
ELECTRICAL DATA		
Standards	JIS C 2811	IEC 60947-7-1
Voltage(V)	600	660
Current(A)	50	50
WIRING DATA		
Metric Wire(mm ²)	8	
Imperial Wire(AWG)	16~8	
Applicable Terminals	1.25-5~8-5	
Connection Points	2	
Torque(N·m)	2.6~3.7	
PACKING		
Pcs/Inner Box	30	
Pcs/Master Carton	1560	

CERTIFICATION	CE/RoHS	
MATERIAL		
Size(mm)	15.5x48x42.5	
Screw	M5, Zinc-Coated Steel	
Conductor	Nickel-Coated Brass	
Housing	PC	
ELECTRICAL DATA		
Standards	JIS C 2811	IEC 60947-7-1
Voltage(V)	600	660
Current(A)	70	67
WIRING DATA		
Metric Wire(mm ²)	14	
Imperial Wire(AWG)	16~6	
Applicable Terminals	1.25-5~14-5	
Connection Points	2	
Torque(N·m)	2.6~3.7	
PACKING		
Pcs/Inner Box	30	
Pcs/Master Carton	1200	

SECTIONAL TERMINALS

ACCESSORIES

End Plate		
	Model	D-FJ30W
	Thickness	5mm
	Pcs/Bag	100
Dust Cover		
	Model	BNC230
	Length	1m
	Pcs/Carton	500
End Stop		
	Model	BNL6
	Material	Steel
	Pcs/Bag	100
Jumper		
	Model	BNJ56FB
	Max Current	30A
	Pcs/Bag	20

ACCESSORIES

End Plate		
	Model	D-FJ40W
	Thickness	5mm
	Pcs/Bag	100
Dust Cover		
	Model	BNC330
	Length	1m
	Pcs/Carton	500
End Stop		
	Model	BNL6
	Material	Steel
	Pcs/Bag	100
Jumper		
	Model	-
	Max Current	-
	Pcs/Bag	-

ACCESSORIES

End Plate		
	Model	D-FJ50W
	Thickness	5mm
	Pcs/Bag	100
Dust Cover		
	Model	BNC320
	Length	1m
	Pcs/Carton	500
End Stop		
	Model	BNL8
	Material	Steel
	Pcs/Bag	30
Jumper		
	Model	-
	Max Current	-
	Pcs/Bag	-



FJ75W



FJ100W



FJ150W

CERTIFICATION	CE/RoHS	
MATERIAL		
Size(mm)	20x53x41.5	
Screw	M6, Zinc-Coated Steel	
Conductor	Nickel-Coated Brass	
Housing	PC	
ELECTRICAL DATA		
Standards	JIS C 2811	IEC 60947-7-1
Voltage(V)	600	660
Current(A)	94	94
WIRING DATA		
Metric Wire(mm ²)	22	
Imperial Wire(AWG)	16~4	
Applicable Terminals	2-6~22-6	
Connection Points	2	
Torque(N·m)	3.9~5.4	
PACKING		
Pcs/Inner Box	20	
Pcs/Master Carton	880	

CERTIFICATION	CE/RoHS	
MATERIAL		
Size(mm)	26x50.5x63	
Screw	M8, Zinc-Coated Steel	
Conductor	Nickel-Coated Brass	
Housing	PC	
ELECTRICAL DATA		
Standards	JIS C 2811	IEC 60947-7-1
Voltage(V)	600	660
Current(A)	132	132
WIRING DATA		
Metric Wire(mm ²)	38	
Imperial Wire(AWG)	16~2	
Applicable Terminals	2-8~38-8	
Connection Points	2	
Torque(N·m)	10~13.5	
PACKING		
Pcs/Inner Box	10	
Pcs/Master Carton	170	

CERTIFICATION	CE/RoHS	
MATERIAL		
Size(mm)	26x74x50.5	
Screw	M8, Zinc-Coated Steel	
Conductor	Nickel-Coated Brass	
Housing	PC	
ELECTRICAL DATA		
Standards	JIS C 2811	IEC 60947-7-1
Voltage(V)	600	660
Current(A)	175	175
WIRING DATA		
Metric Wire(mm ²)	60	
Imperial Wire(AWG)	16~1/0	
Applicable Terminals	2-8~60-8	
Connection Points	2	
Torque(N·m)	10~13.5	
PACKING		
Pcs/Inner Box	10	
Pcs/Master Carton	210	

ACCESSORIES

End Plate		
	Model	D-FJ75W
	Thickness	5mm
	Pcs/Bag	100
Dust Cover		
	Model	BNC420
	Length	1m
	Pcs/Carton	500
End Stop		
	Model	BNL8
	Material	Steel
	Pcs/Bag	30
Jumper		
	Model	-
	Max Current	-
	Pcs/Bag	-

ACCESSORIES

End Plate		
	Model	D-FJ100W
	Thickness	5mm
	Pcs/Bag	100
Dust Cover		
	Model	BNC520
	Length	1m
	Pcs/Carton	500
End Stop		
	Model	BNL8
	Material	Steel
	Pcs/Bag	30
Jumper		
	Model	-
	Max Current	-
	Pcs/Bag	-

ACCESSORIES

End Plate		
	Model	D-FJ150W
	Thickness	5mm
	Pcs/Bag	50
Dust Cover		
	Model	BNC520
	Length	1m
	Pcs/Carton	500
End Stop		
	Model	BNL8
	Material	Steel
	Pcs/Bag	30
Jumper		
	Model	-
	Max Current	-
	Pcs/Bag	-

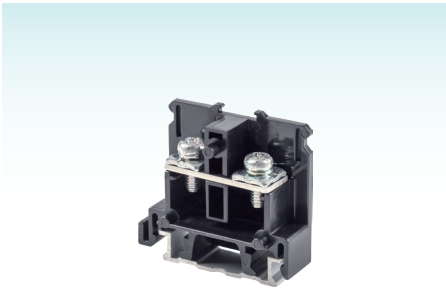

TK030

CERTIFICATION		CE/RoHS	
MATERIAL			
Size(mm)	11x38x33.5		
Screw	M4, Zinc-Coated Steel		
Conductor	Nickel-Coated Brass		
Housing	PC		
ELECTRICAL DATA			
Standards	IEC 60947-7-1	UL 1059	
Voltage(V)	600	-	
Current(A)	30	-	
WIRING DATA			
Metric Wire(mm ²)	3.5		
Imperial Wire(AWG)	18~10		
Applicable Terminals	1.25-4~5.5-4		
Connection Points	2		
Torque(N·m)	0.8		
PACKING			
Pcs/Inner Box	40		
Pcs/Master Carton	2480		

ACCESSORIES

End Plate		
	Model	D-TK030
	Thickness	5mm
	Pcs/Bag	100

[FJ-T SERIES FAST-MOUNTING TERMINAL BLOCKS]

The outstanding feature of FJ-T series fast-mounting terminal blocks is their auxiliary assembly keys, users are able to mount and remove the terminal blocks fast. A further characteristic is end plates unnecessary.

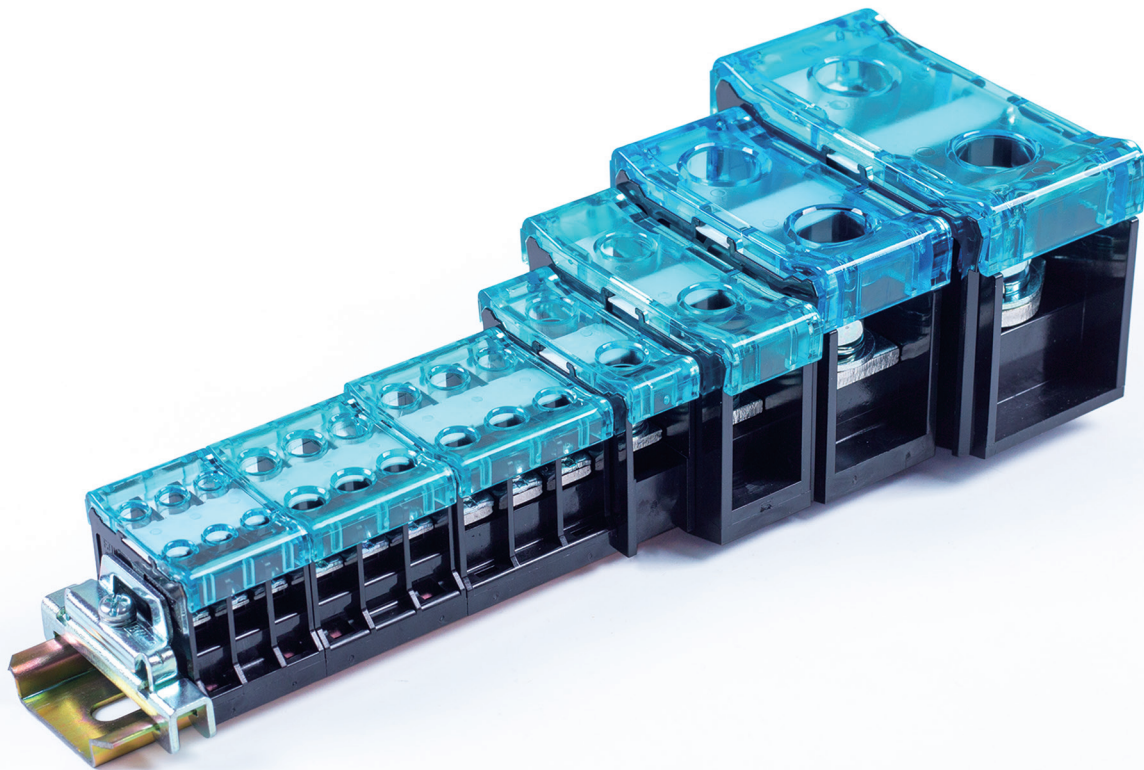

SECTIONAL TERMINALS



Usage of End Stop



Installation on the Rail

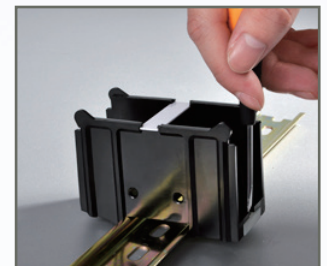

Removal of Terminal Blocks

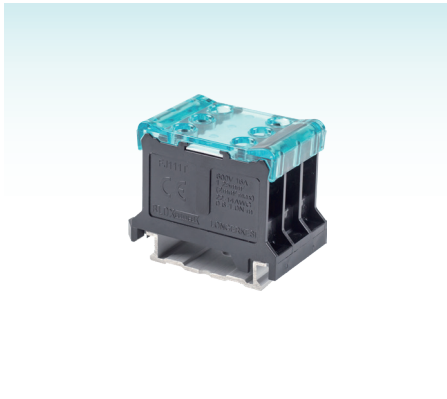

FJ111T

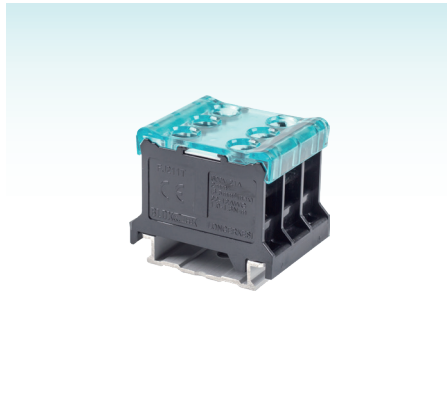

FJ211T



FJ311T

CERTIFICATION	CE/RoHS	
MATERIAL		
Size(mm)	25x42x31.2	
Screw	M3, Zinc-Coated Steel	
Conductor	Nickel-Coated Brass	
Housing	PC	
ELECTRICAL DATA		
Standards	JIS C 2811	UL 1059
Voltage(V)	600	300
Current(A)	16	15
Dielectric Strength	2500V AC, 1 Minute	
WIRING DATA		
Metric Wire(mm ²)	1.25(Max 2mm ²)	
Imperial Wire(AWG)	22~14	
Torque(N·m)	0.6~1.0	
PACKING		
Pcs/Inner Box	20	
Pcs/Master Carton	960	

ACCESSORIES

End Stop	Model	
	Model	BNL6
	Material	Steel
	Pcs/Bag	100

CERTIFICATION	CE/RoHS	
MATERIAL		
Size(mm)	30.5x42x31	
Screw	M3.5, Zinc-Coated Steel	
Conductor	Nickel-Coated Brass	
Housing	PC	
ELECTRICAL DATA		
Standards	JIS C 2811	UL 1059
Voltage(V)	600	300
Current(A)	21	20
Dielectric Strength	2500V AC, 1 Minute	
WIRING DATA		
Metric Wire(mm ²)	2(Max 3.5mm ²)	
Imperial Wire(AWG)	22~12	
Torque(N·m)	1.0~1.3	
PACKING		
Pcs/Inner Box	21	
Pcs/Master Carton	840	

ACCESSORIES

End Stop	Model	
	Model	BNL6
	Material	Steel
	Pcs/Bag	100

CERTIFICATION	CE/RoHS	
MATERIAL		
Size(mm)	34.5x42x32.5	
Screw	M4, Zinc-Coated Steel	
Conductor	Nickel-Coated Brass	
Housing	PC	
ELECTRICAL DATA		
Standards	JIS C 2811	UL 1059
Voltage(V)	600	150
Current(A)	40	30
Dielectric Strength	2500V AC, 1 Minute	
WIRING DATA		
Metric Wire(mm ²)	5.5	
Imperial Wire(AWG)	18~10	
Torque(N·m)	1.4~2.0	
PACKING		
Pcs/Inner Box	15	
Pcs/Master Carton	720	

ACCESSORIES

End Stop	Model	
	Model	BNL6
	Material	Steel
	Pcs/Bag	100



FJ411S



FJ611S



FJ711S

CERTIFICATION	CE/RoHS	
MATERIAL		
Size(mm)	16x50x38	
Screw	M5, Zinc-Coated Steel	
Conductor	Nickel-Coated Brass	
Housing	PC	
ELECTRICAL DATA		
Standards	JIS C 2811	UL 1059
Voltage(V)	600	600
Current(A)	70	40
Dielectric Strength	2500V AC, 1 Minute	
WIRING DATA		
Metric Wire(mm ²)	14	
Imperial Wire(AWG)	16~6	
Torque(N·m)	2.6~3.7	
PACKING		
Pcs/Inner Box	26	
Pcs/Master Carton	1248	

ACCESSORIES

End Stop	Model	
	Model	BNL6
	Material	Steel
	Pcs/Bag	100

CERTIFICATION	CE/RoHS	
MATERIAL		
Size(mm)	22x65x47	
Screw	M6, Zinc-Coated Steel	
Conductor	Nickel-Coated Brass	
Housing	PC	
ELECTRICAL DATA		
Standards	JIS C 2811	UL 1059
Voltage(V)	600	-
Current(A)	94	-
Dielectric Strength	2500V AC, 1 Minute	
WIRING DATA		
Metric Wire(mm ²)	22	
Imperial Wire(AWG)	8~4	
Torque(N·m)	3.9~5.4	
PACKING		
Pcs/Inner Box	20	
Pcs/Master Carton	240	

ACCESSORIES

End Stop	Model	
	Model	BNL6
	Material	Steel
	Pcs/Bag	100

CERTIFICATION	CE/RoHS	
MATERIAL		
Size(mm)	32x65x55	
Screw	M8, Zinc-Coated Steel	
Conductor	Nickel-Coated Brass	
Housing	PC	
ELECTRICAL DATA		
Standards	JIS C 2811	UL 1059
Voltage(V)	600	-
Current(A)	132	-
Dielectric Strength	2500V AC, 1 Minute	
WIRING DATA		
Metric Wire(mm ²)	38	
Imperial Wire(AWG)	2	
Torque(N·m)	10~13.5	
PACKING		
Pcs/Inner Box	14	
Pcs/Master Carton	168	

ACCESSORIES

End Stop	Model	
	Model	BNL8
	Material	Steel
	Pcs/Bag	30



FJ811S



FJ911S

SECTIONAL TERMINALS

CERTIFICATION	CE/RoHS	
MATERIAL		
Size(mm)	42x85x62	
Screw	M10, Zinc-Coated Steel	
Conductor	Nickel-Coated Brass	
Housing	PC	
ELECTRICAL DATA		
Standards	JIS C 2811	UL 1059
Voltage(V)	600	-
Current(A)	240	-
Dielectric Strength	2500V AC, 1 Minute	
WIRING DATA		
Metric Wire(mm ²)	100	
mperial Wire(AWG)	4/0	
Torque(N·m)	21~28	
PACKING		
Pcs/Inner Box	7	
Pcs/Master Carton	84	

ACCESSORIES

End Stop		
	Model	BNL8
	Material	Steel
	Pcs/Bag	30

CERTIFICATION	CE/RoHS	
MATERIAL		
Size(mm)	60x140x62	
Screw	M12, Zinc-Coated Steel	
Conductor	Nickel-Coated Brass	
Housing	PC	
ELECTRICAL DATA		
Standards	JIS C 2811	UL 1059
Voltage(V)	600	-
Current(A)	370	-
Dielectric Strength	2500V AC, 1 Minute	
WIRING DATA		
Metric Wire(mm ²)	200	
mperial Wire(AWG)	400MCM	
Torque(N·m)	38~49	
PACKING		
Pcs/Inner Box	5	
Pcs/Master Carton	50	

ACCESSORIES

End Stop		
	Model	BNL8
	Material	Steel
	Pcs/Bag	30

[DOUBLE DECK TERMINAL BLOCKS]

Double deck terminal blocks, are available to be mounted on the DIN rails or onto mounting plates directly. Allow four conductors to be connected on two independent potentials. The upper level is offset laterally by half of the terminal blocks thickness, it's more convenient to wire connections.

[FJ-T FUSE TERMINAL BLOCKS]

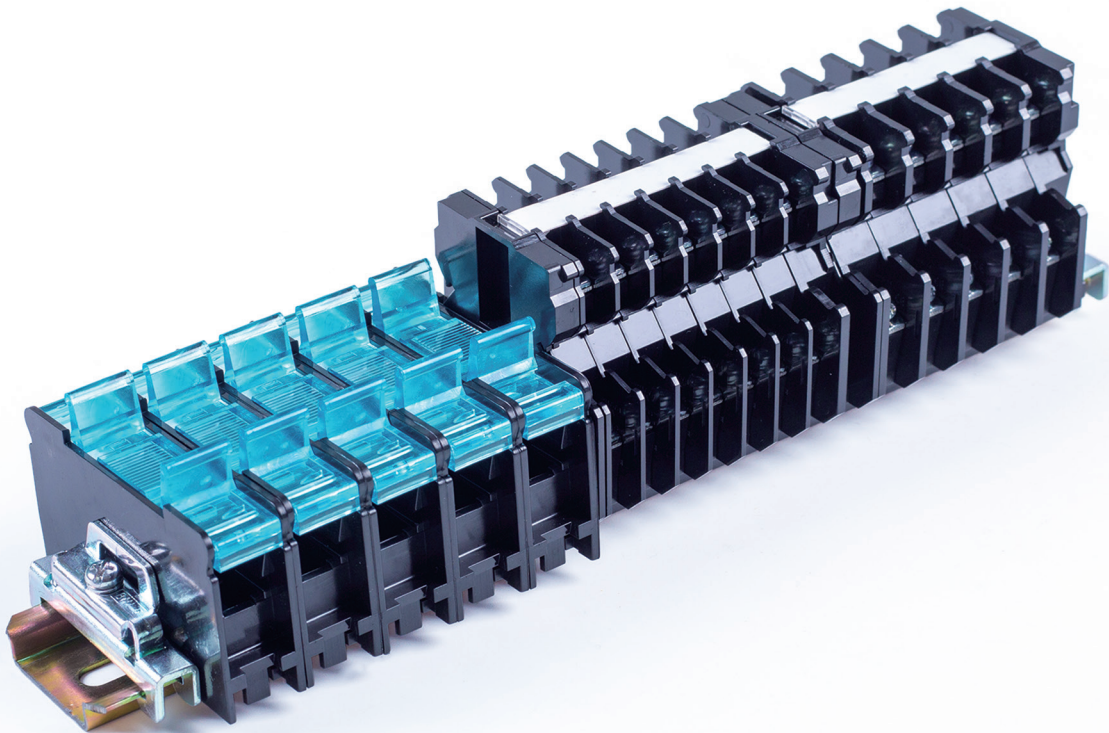

SECTIONAL TERMINALS

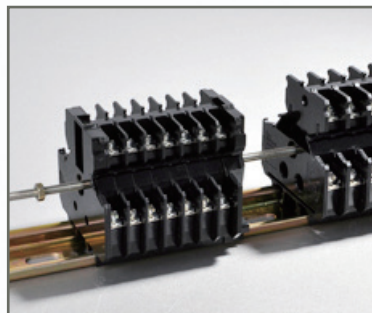

Installation on the Rail

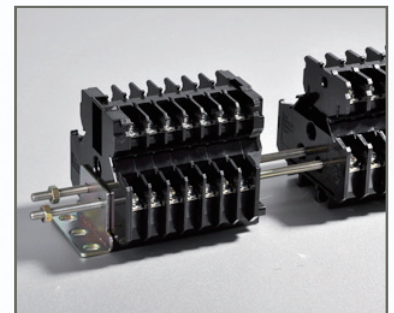

Installation on Mounting Plates

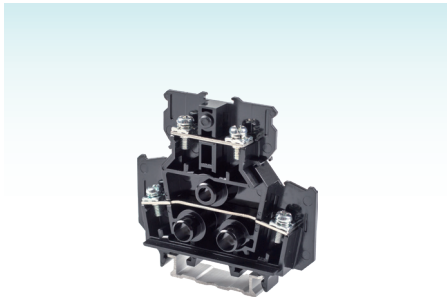

FJD15W



FJD15LW



FJF111S

CERTIFICATION	CE/RoHS	
MATERIAL		
Size(mm)	8x62x58.5	
Screw	M3, Zinc-Coated Steel	
Conductor	Nickel-Coated Brass	
Housing	PC	
ELECTRICAL DATA		
Standards	JIS C 2811	EN 60947-7-1
Voltage(V)	600	660
Current(A)	16	22
WIRING DATA		
Metric Wire(mm ²)	1.25 (Max 2mm ²)	
Imperial Wire(AWG)	22~14	
Applicable Terminals	1.25-3(2-3)	
Connection Points	4	
Torque(N·m)	0.6~1	
PACKING		
Pcs/Inner Box	60	
Pcs/Master Carton	1200	

CERTIFICATION	CE/RoHS	
MATERIAL		
Size(mm)	10.5x62x60.5	
Screw	M3.5, Zinc-Coated Steel	
Conductor	Nickel-Coated Brass	
Housing	PC	
ELECTRICAL DATA		
Standards	JIS C 2811	EN 60947-7-1
Voltage(V)	600	660
Current(A)	21	22
WIRING DATA		
Metric Wire(mm ²)	2	
Imperial Wire(AWG)	22~14	
Applicable Terminals	2-3.5	
Connection Points	4	
Torque(N·m)	1~1.3	
PACKING		
Pcs/Inner Box	48	
Pcs/Master Carton	960	

CERTIFICATION	CE/RoHS	
MATERIAL		
Size(mm)	16x63x46	
Screw	M4, Zinc-Coated Steel	
Conductor	Nickel-Coated Brass	
Housing	PC	
ELECTRICAL DATA		
Standards	JIS C 2811	UL 1059
Voltage(V)	600	-
Current(A)	10	-
WIRING DATA		
Metric Wire(mm ²)	5.5	
Imperial Wire(AWG)	18~10	
Applicable Terminals	1.25-4~5.5-4	
Connection Points	2	
Torque(N·m)	1.4~2.0	
PACKING		
Pcs/Inner Box	13	
Pcs/Master Carton	442	

ACCESSORIES

End Plate	D-FJD15W	D-FJD15W2
Thickness	9/5mm	
Pcs/Bag	50	
Dust Cover	BNC230	BNC240
Length	1m	
Pcs/Carton	500	
End Stop		
	Model	BNL8
	Material	Steel
	Pcs/Bag	30
Jumper		
	Model	BNJ26FWB
	Max Current	20A
	Pcs/Bag	20

ACCESSORIES

End Plate	D-FJD15LW	
	Model	D-FJD15LW
	Thickness	9mm
	Pcs/Bag	50
Dust Cover	BNC230	BNC240
Length	1m	
Pcs/Carton	500	
End Stop		
	Model	BNL8
	Material	Steel
	Pcs/Bag	30
Jumper		
	Model	BNJ46FB
	Max Current	20A
	Pcs/Bag	20

ACCESSORIES

End Plate	FJF111S	
—	Model	-
	Thickness	-
	Pcs/Bag	-
Dust Cover		
—	Model	-
	Length	-
	Pcs/Carton	-
End Stop		
	Model	BNL8
	Material	Steel
	Pcs/Bag	30
Jumper		
—	Model	-
	Max Current	-
	Pcs/Bag	-



BNM7

CERTIFICATION	RoHS
MARKING STRIPS	
W/T(mm)	9.9x0.5
Length	130m
Material	PVC
Application	Universal



BNM3

CERTIFICATION	RoHS
FASTENER	
Material	PC
Application	BNM7



BND2

CERTIFICATION	RoHS
REMOVAL TOOL	
Size(mm)	23x92x24
Material	Steel
Application	FJ10W, FJ15MW FJ15LW, FJ30W



BNR1

CERTIFICATION	RoHS
CONNECTING RODS	
Nuts(mm)	M4x0.7
Material	Steel
Application	FJD15W, FJD15LW FJ811S, FJ911S



BNN1

CERTIFICATION	RoHS
CONNECTING NUTS	
Size(mm)	M4x0.7
Material	Steel
Application	BNR1, BAL3

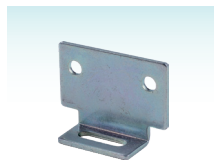

BAL3

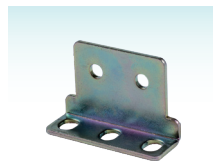

BNDL2

CERTIFICATION	RoHS	RoHS
SURFACE MOUNT BRACKET		
Matching	BNR1, BNN1	BNR1, BNN1
Material	Steel	Steel
Application	FJ811S, FJ911S	FJD15W, FJD15LW

SECTIONAL TERMINALS

[TRANSFORMER TERMINAL BLOCKS]

- > Transformer terminal blocks are specially designed for transformers, have screw connection and solder connection, Blox offers OEM and ODM services according to different drawings and requirements.

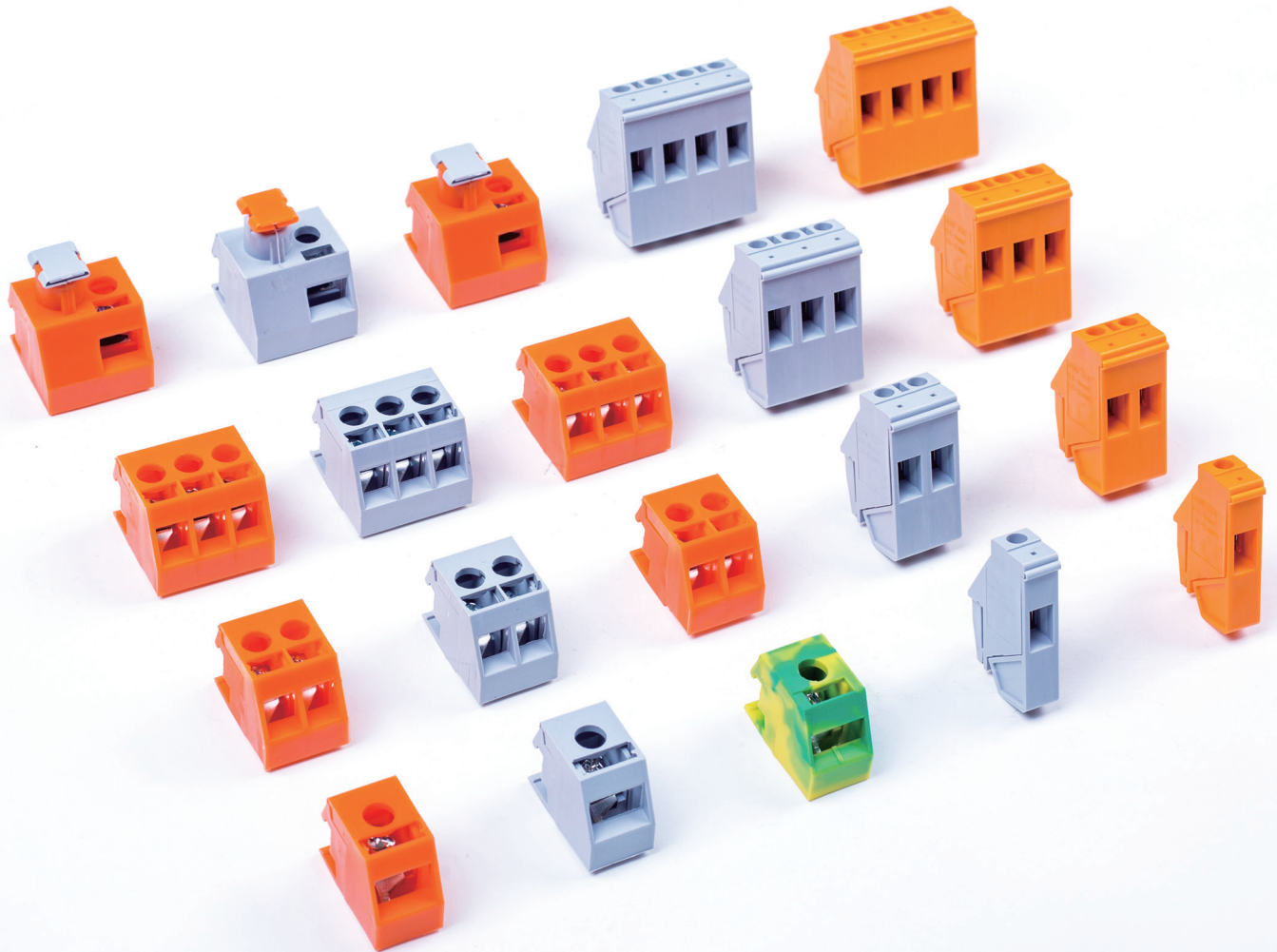

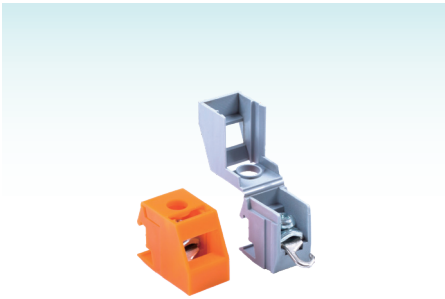

FJ-801

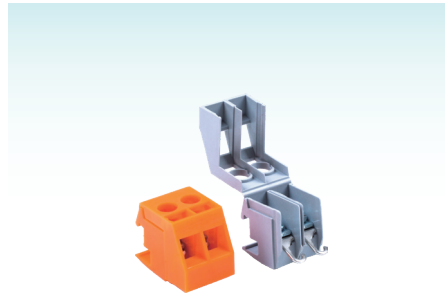

FJ-802

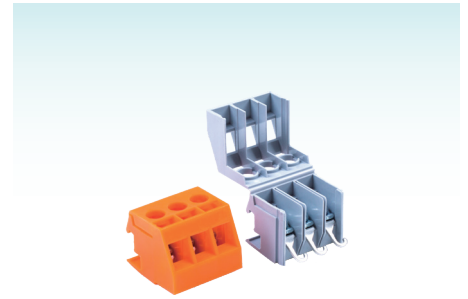

FJ-803

CERTIFICATION	CQC/CE/RoHS	
MATERIAL		
Size(mm)	23.6x13x18	
Screw	Nickel-Coated Steel	
Clamping Plate	Zinc-Coated Steel	
Soldering Lug	Tin-Coated Brass	
Housing	PA66/V-0	
ELECTRICAL DATA		
Impulse Voltage(kV)	8	
Standards	IEC 60998	
Voltage(V)	750	
Current(A)	36	
WIRING DATA		
Strip Length(mm)	11~12	
Connecting	Screw	Min Soldering
Metric Wire(mm ²)	0.2~4	6
Imperial Wire(AWG)	16~12	8
Connection Points	1	
PACKING		
Pcs/Inner Box	120	
Pcs/Master Carton	6600	

ACCESSORIES

Rails	Model	FJ-80xx
	Length	76~192mm
	Pcs/Bag	20
Rails	Model	FJ-90xx
	Length	78~192mm
	Pcs/Bag	20

CERTIFICATION	CQC/CE/RoHS	
MATERIAL		
Size(mm)	23.6x16x18	
Screw	Nickel-Coated Steel	
Clamping Plate	Zinc-Coated Steel	
Soldering Lug	Tin-Coated Brass	
Housing	PA66/V-0	
ELECTRICAL DATA		
Impulse Voltage(kV)	8	
Standards	IEC 60998	
Voltage(V)	750	
Current(A)	20	
WIRING DATA		
Strip Length(mm)	9~10	
Connecting	Screw	Min Soldering
Metric Wire(mm ²)	0.2~2.5	2.5
Imperial Wire(AWG)	18~16	12
Connection Points	2	
PACKING		
Pcs/Inner Box	100	
Pcs/Master Carton	5500	

ACCESSORIES

Rails	Model	FJ-80xx
	Length	76~192mm
	Pcs/Bag	20
Rails	Model	FJ-90xx
	Length	78~192mm
	Pcs/Bag	20

CERTIFICATION	CQC/CE/RoHS	
MATERIAL		
Size(mm)	23.6x24x18	
Screw	Nickel-Coated Steel	
Clamping Plate	Zinc-Coated Steel	
Soldering Lug	Tin-Coated Brass	
Housing	PA66/V-0	
ELECTRICAL DATA		
Impulse Voltage(kV)	8	
Standards	IEC 60998	
Voltage(V)	750	
Current(A)	20	
WIRING DATA		
Strip Length(mm)	9~10	
Connecting	Screw	Min Soldering
Metric Wire(mm ²)	0.2~2.5	2.5
Imperial Wire(AWG)	18~16	12
Connection Points	3	
PACKING		
Pcs/Inner Box	100	
Pcs/Master Carton	3400	

ACCESSORIES

Rails	Model	FJ-80xx
	Length	76~192mm
	Pcs/Bag	20
Rails	Model	FJ-90xx
	Length	78~192mm
	Pcs/Bag	20

TRANSFORMER TERMINALS

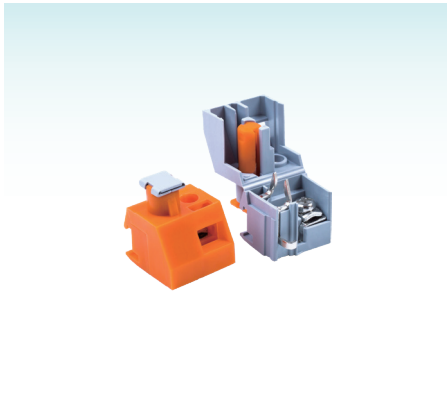
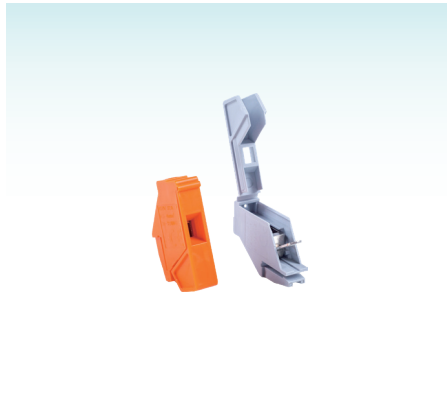
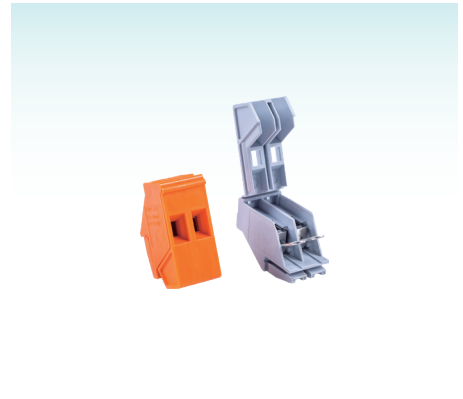
FJ-805

FJ-811

FJ-812

CERTIFICATION	CQC/CE/RoHS	
MATERIAL		
Size(mm)	23.4x22x26.5	
Screw	Nickel-Coated Steel	
Clamping Plate	Zinc-Coated Steel	
Soldering Lug	Tin-Coated Brass	
Housing	PA66/V-0	
ELECTRICAL DATA		
Impulse Voltage(kV)	4	
Standards	IEC 60998	
Voltage(V)	250	
Current(A)	6.3	
WIRING DATA		
Strip Length(mm)	10~12	
Connecting	Screw	Min Soldering
Metric Wire(mm ²)	0.2~2.5	2.5
Imperial Wire(AWG)	16~12	12
Connection Points	1	
PACKING		
Pcs/Inner Box	90	
Pcs/Master Carton	2700	

CERTIFICATION	CQC/CE/RoHS	
MATERIAL		
Size(mm)	32.9x7.6x21.7	
Screw	Nickel-Coated Steel	
Pressure Frame	Nickel-Coated Brass	
Soldering Lug	Tin-Coated Brass	
Housing	PA66/V-0	
ELECTRICAL DATA		
Impulse Voltage(kV)	6	
Standards	IEC 60998	
Voltage(V)	450	
Current(A)	32	
WIRING DATA		
Strip Length(mm)	10~12	
Connecting	Screw	Min Soldering
Metric Wire(mm ²)	0.5~4	4
Imperial Wire(AWG)	20~10	10
Connection Points	1	
PACKING		
Pcs/Inner Box	300	
Pcs/Master Carton	9000	

CERTIFICATION	CQC/CE/RoHS	
MATERIAL		
Size(mm)	32.9x16.8x21.7	
Screw	Nickel-Coated Steel	
Pressure Frame	Nickel-Coated Brass	
Soldering Lug	Tin-Coated Brass	
Housing	PA66/V-0	
ELECTRICAL DATA		
Impulse Voltage(kV)	6	
Standards	IEC 60998	
Voltage(V)	450	
Current(A)	32	
WIRING DATA		
Strip Length(mm)	10~12	
Connecting	Screw	Min Soldering
Metric Wire(mm ²)	0.5~4	4
Imperial Wire(AWG)	20~10	10
Connection Points	2	
PACKING		
Pcs/Inner Box	150	
Pcs/Master Carton	4500	

ACCESSORIES

Rails	Model	Length	Pcs/Bag
	FJ-80xx	76~192mm	20
Rails	Model	Length	Pcs/Bag
	FJ-90xx	78~192mm	20

TRANSFORMER TERMINALS



FJ-813



FJ-814



FJ-815

CERTIFICATION	CQC/CE/RoHS	
MATERIAL		
Size(mm)	32.9x22.6x21.7	
Screw	Nickel-Coated Steel	
Pressure Frame	Nickel-Coated Brass	
Soldering Lug	Tin-Coated Brass	
Housing	PA66/V-0	
ELECTRICAL DATA		
Impulse Voltage(kV)	6	
Standards	IEC 60998	
Voltage(V)	450	
Current(A)	32	
WIRING DATA		
Strip Length(mm)	10~12	
Connecting	Screw	Min Soldering
Metric Wire(mm ²)	0.5~4	4
Imperial Wire(AWG)	20~10	10
Connection Points	3	
PACKING		
Pcs/Inner Box	100	
Pcs/Master Carton	3000	

CERTIFICATION	CQC/CE/RoHS	
MATERIAL		
Size(mm)	32.9x30.9x21.7	
Screw	Nickel-Coated Steel	
Pressure Frame	Nickel-Coated Brass	
Soldering Lug	Tin-Coated Brass	
Housing	PA66/V-0	
ELECTRICAL DATA		
Impulse Voltage(kV)	6	
Standards	IEC 60998	
Voltage(V)	450	
Current(A)	32	
WIRING DATA		
Strip Length(mm)	10~12	
Connecting	Screw	Min Soldering
Metric Wire(mm ²)	0.5~4	4
Imperial Wire(AWG)	20~10	10
Connection Points	4	
PACKING		
Pcs/Inner Box	76	
Pcs/Master Carton	2280	

CERTIFICATION	CQC/CE/RoHS	
MATERIAL		
Size(mm)	37.5x15x20	
Screw	Nickel-Coated Steel	
Pressure Frame	Nickel-Coated Brass	
Soldering Lug	Tin-Coated Brass	
Housing	PA66/V-0	
ELECTRICAL DATA		
Impulse Voltage(kV)	6	
Standards	IEC 60998	
Voltage(V)	600	
Current(A)	10	
WIRING DATA		
Strip Length(mm)	10~12	
Connecting	Screw	Min Soldering
Metric Wire(mm ²)	0.5~4	4
Imperial Wire(AWG)	20~12	10
Connection Points	1	
PACKING		
Pcs/Inner Box	150	
Pcs/Master Carton	4500	

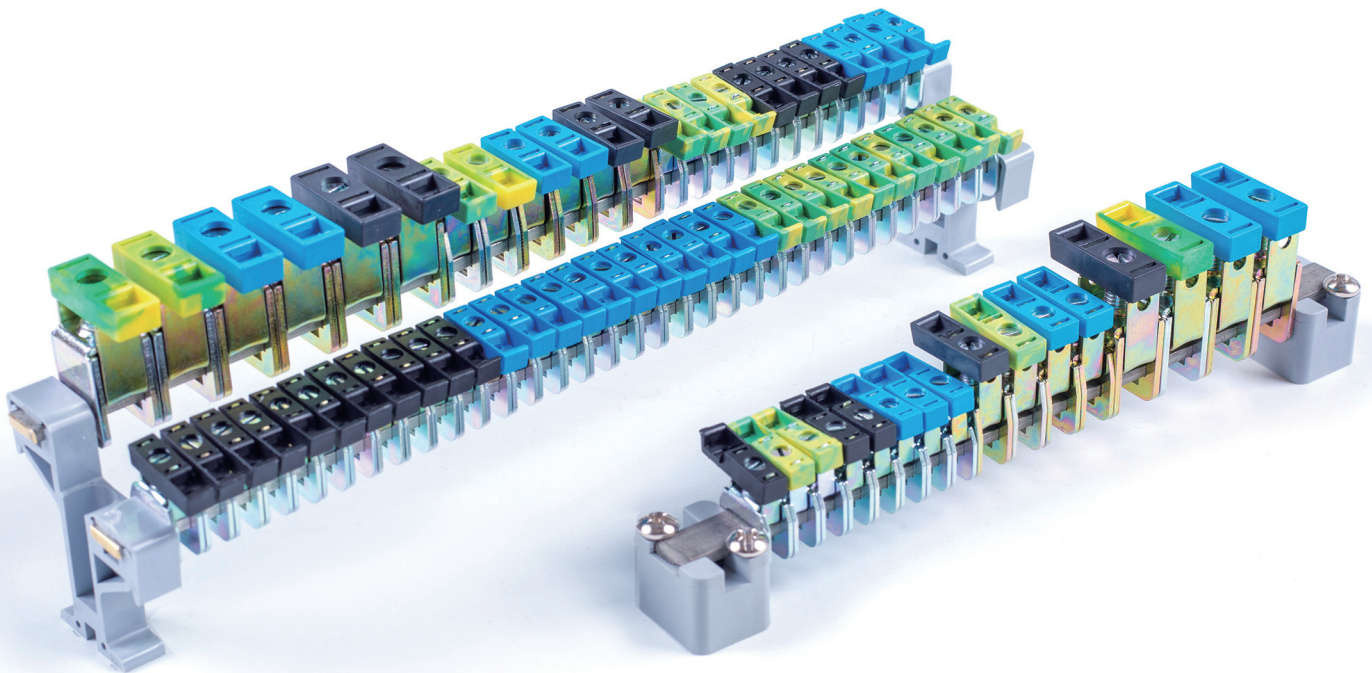

[BUSBAR TERMINAL BLOCKS]

> Busbar terminals are widely used in construction, electrical devices such as low-voltage power box, distribution box, illuminated box etc. Manufactured by high-quality imported materials which allow low power consumption and low temperature rise.

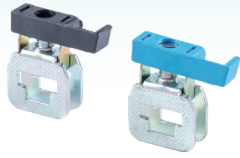
FKG4

CERTIFICATION	CE/RoHS
MATERIAL	
Length/Width(mm)	23.7x7
Screw	M4, Zinc-Coated Steel
Pressure Frame	Zinc-Coated Steel
Plastic Part	PA66/V-0
ELECTRICAL DATA	
Standards	IEC 60947-7-1
Voltage(V)	300
Current(A)	41
WIRING DATA	
Strip Length(mm)	16
Flexible/Rigid (mm ²)	0.5~4 0.5~6
Imperial Wire(AWG)	20~10
Torque(N·m)	1.5~1.8
PACKING	
Pcs/Bag	100

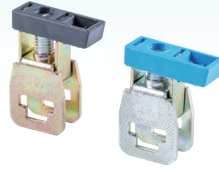
FKG16

CERTIFICATION	CE/RoHS
MATERIAL	
Length/Width(mm)	23.7x9.8
Screw	M5, Zinc-Coated Steel
Pressure Frame	Zinc-Coated Steel
Plastic Part	PA66/V-0
ELECTRICAL DATA	
Standards	IEC 60947-7-1
Voltage(V)	300
Current(A)	76
WIRING DATA	
Strip Length(mm)	16
Flexible/Rigid (mm ²)	1.5~16 1.5~16
Imperial Wire(AWG)	16~6
Torque(N·m)	2.5~3
PACKING	
Pcs/Bag	100

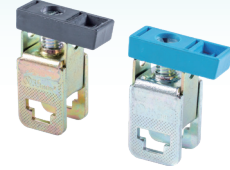
FKG35

CERTIFICATION	CE/RoHS
MATERIAL	
Length/Width(mm)	27x14.3
Screw	M6, Zinc-Coated Steel
Pressure Frame	Zinc-Coated Steel
Plastic Part	PA66/V-0
ELECTRICAL DATA	
Standards	IEC 60947-7-1
Voltage(V)	300
Current(A)	125
WIRING DATA	
Strip Length(mm)	16
Flexible/Rigid (mm ²)	2.5~35 2.5~35
Imperial Wire(AWG)	14~2
Torque(N·m)	3.2~3.7
PACKING	
Pcs/Bag	100

BUSBAR

CERTIFICATION	RoHS
NEUTRAL BUSBAR	
Size(mm)	1000x10x3
Material	Nickel-Coated Brass
PACKING	
Pcs/Carton	30

AB/01

CERTIFICATION	RoHS
SUPPORT	
Screw	M5, Zinc-Coated Steel
Plastic Part	PA66/V-0
PACKING	
Pcs/Bag	100



AB/02

CERTIFICATION	RoHS
DOUBLE SUPPORT	
Height(mm)	49
Material	PA66/V-0
PACKING	
Pcs/Bag	50

[BRASS TERMINAL BLOCKS]

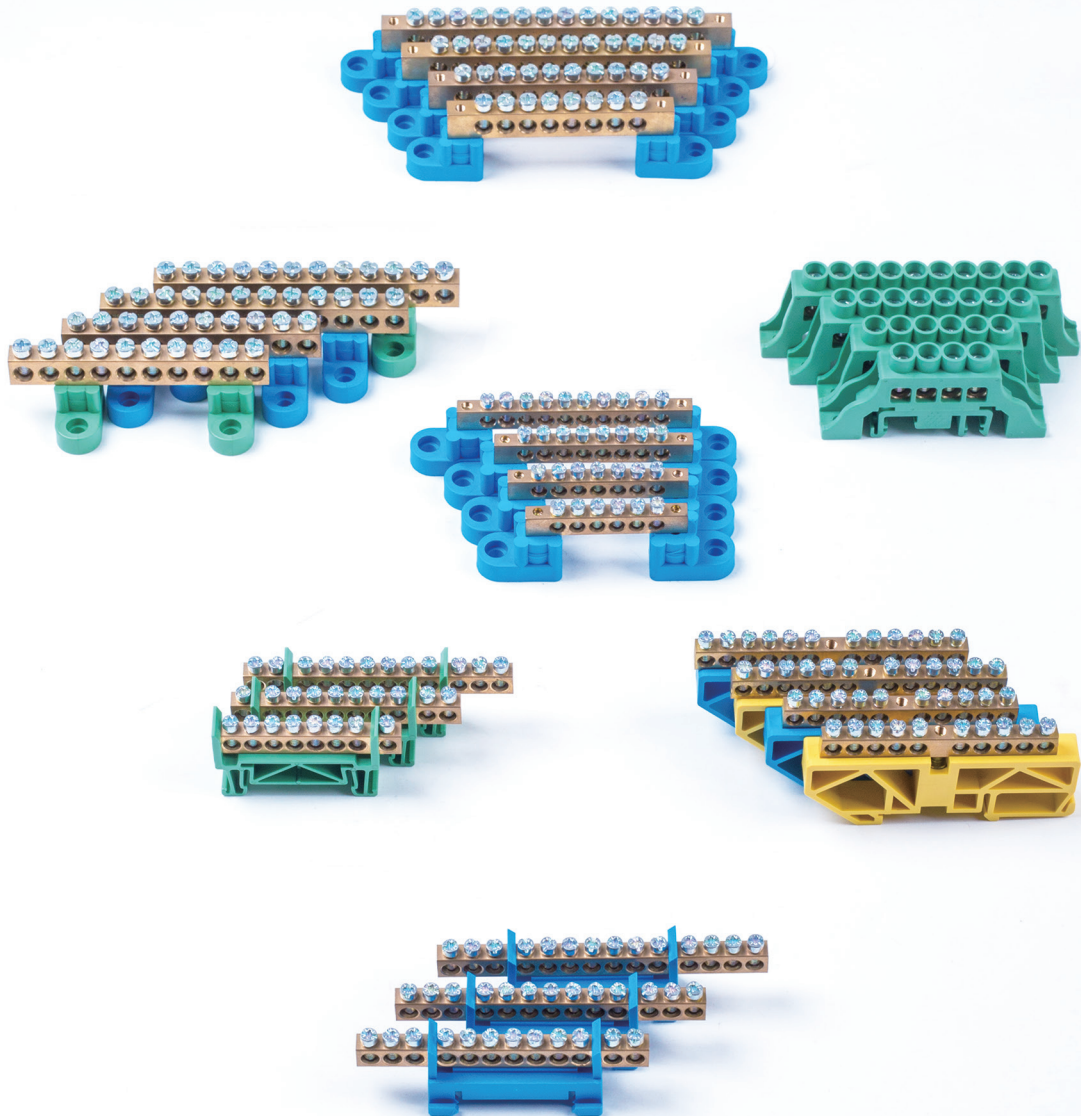
> Brass terminal blocks are mostly used in electrical panels or power systems, made of selected brass and nylon 66. The stability and safety are much better than similar products in the market.

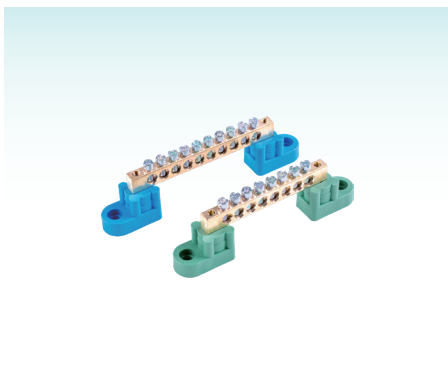
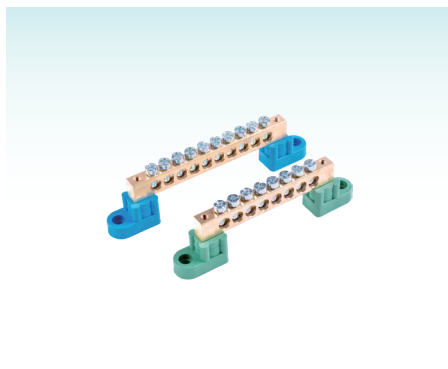
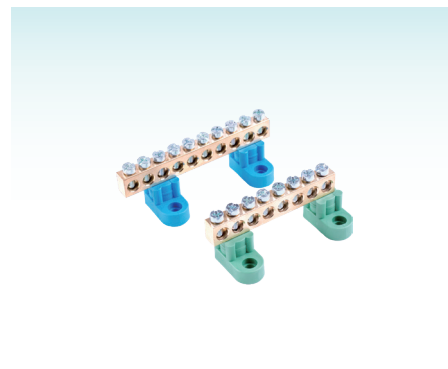



FKG2-S SERIES

FKG2-L SERIES

FKG62-L SERIES

CERTIFICATION	CE/RoHS		
MATERIAL			
Conductor	Brass		
Screw	M4, Zinc-Coated Steel		
Plastic Part	PA66/V-0		
ELECTRICAL DATA			
Voltage(V)	250~400		
Metric Wire(mm ²)	2.5~6		
SIZE			
Height/Width(mm)	30x16		
Diameter(mm)	5		
Model	Holes	Length	Pcs/Bag
FKG2-06S	6	88.5	20
FKG2-07S	7	95	20
FKG2-08S	8	101.5	20
FKG2-10S	10	114.5	20
FKG2-12S	12	127.5	20
FKG2-14S	14	138.5	20
FKG2-18S	18	162.5	20

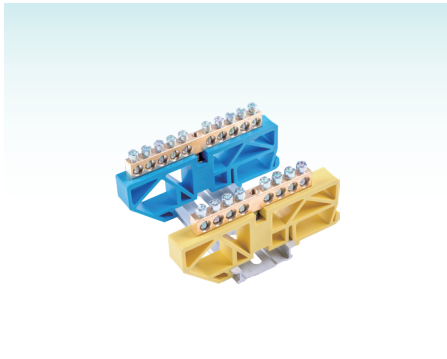
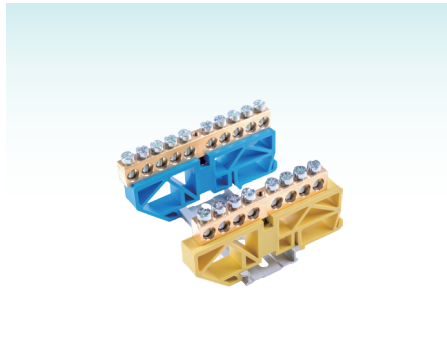
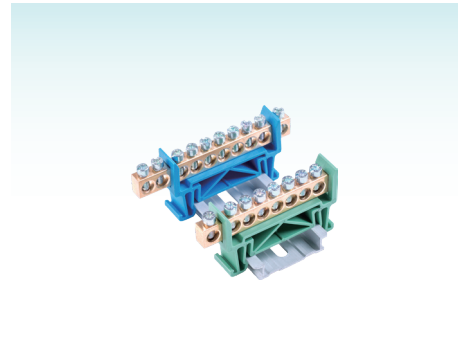
CERTIFICATION	CE/RoHS		
MATERIAL			
Conductor	Brass		
Screw	M5, Zinc-Coated Steel		
Plastic Part	PA66/V-0		
ELECTRICAL DATA			
Voltage(V)	250~400		
Metric Wire(mm ²)	2.5~16		
SIZE			
Height/Width(mm)	34x16		
Diameter(mm)	6.5		
Model	Holes	Length	Pcs/Bag
FKG2-06L	6	99.5	20
FKG2-07L	7	107.5	20
FKG2-08L	8	115.5	20
FKG2-10L	10	131.5	20
FKG2-12L	12	147.5	20
FKG2-14L	14	161	20
FKG2-18L	18	192	20

CERTIFICATION	CE/RoHS		
MATERIAL			
Conductor	Brass		
Screw	M5, Zinc-Coated Steel		
Plastic Part	PA66/V-0		
ELECTRICAL DATA			
Voltage(V)	250~400		
Metric Wire(mm ²)	2.5~16		
SIZE			
Height/Width(mm)	34x28		
Diameter(mm)	6.5		
Model	Holes	Length	Pcs/Bag
FKG62-08L	8	74	20
FKG62-10L	10	88	20
FKG62-12L	12	106	20
FKG62-14L	14	122	20
FKG62-16L	16	138	20

BRASS TERMINALS

FKGS-H SERIES

FKGL-H SERIES

FKGS-J SERIES

CERTIFICATION	CE/RoHS		
MATERIAL			
Conductor	Brass		
Screw	M4, Zinc-Coated Steel		
Plastic Part	PA66/V-0		
ELECTRICAL DATA			
Voltage(V)	250~400		
Metric Wire(mm ²)	2.5~6		
SIZE			
Height/Width(mm)	43x12		
Diameter(mm)	5.2		
Model	Holes	Length	Pcs/Bag
FKG06S-H	6	85	20
FKG08S-H	8	85	20
FKG10S-H	10	85	20
FKG12S-H	12	85	20
FKG14S-H	14	99	20
FKG16S-H	16	110	20

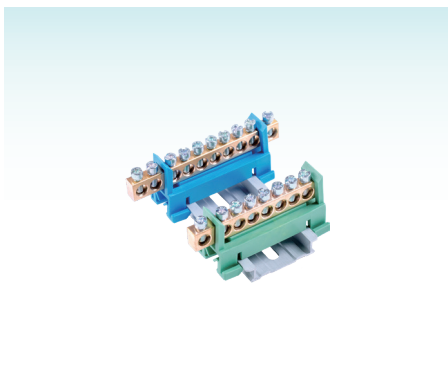
CERTIFICATION	CE/RoHS		
MATERIAL			
Conductor	Brass		
Screw	M5, Zinc-Coated Steel		
Plastic Part	PA66/V-0		
ELECTRICAL DATA			
Voltage(V)	250~400		
Metric Wire(mm ²)	2.5~16		
SIZE			
Height/Width(mm)	46x12		
Diameter(mm)	6.5		
Model	Holes	Length	Pcs/Bag
FKG06L-H	6	85	20
FKG08L-H	8	85	20
FKG10L-H	10	85	20
FKG12L-H	12	103	20
FKG14L-H	14	119	20
FKG16L-H	16	135	20

CERTIFICATION	CE/RoHS		
MATERIAL			
Conductor	Brass		
Screw	M4, Zinc-Coated Steel		
Plastic Part	PA66/V-0		
ELECTRICAL DATA			
Voltage(V)	250~400		
Metric Wire(mm ²)	2.5~6		
SIZE			
Height/Width(mm)	31x11.5		
Diameter(mm)	5.3		
Model	Holes	Length	Pcs/Bag
FKG07S-J	7	51	20
FKG08S-J	8	59	20
FKG10S-J	10	72	20
FKG12S-J	12	85	20
FKG13S-J	13	98	20
FKG15S-J	15	104.5	20

FKGS-I SERIES

CERTIFICATION	CE/RoHS		
MATERIAL			
Conductor	Brass		
Screw	M4, Zinc-Coated Steel		
Plastic Part	PA66/V-0		
ELECTRICAL DATA			
Voltage(V)	250~400		
Metric Wire(mm ²)	2.5~6		
SIZE			
Height/Width(mm)	28x20		
Diameter(mm)	5.3		
Model	Holes	Length	Pcs/Bag
FKG07S-I	7	51	20
FKG08S-I	8	59	20
FKG10S-I	10	72	20
FKG12S-I	12	85	20
FKG13S-I	13	98	20
FKG15S-I	15	104.5	20

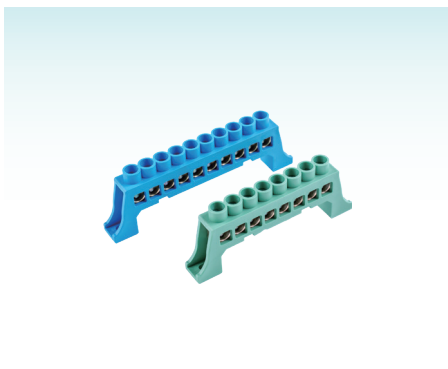
FKGL-A SERIES

CERTIFICATION	CE/RoHS		
MATERIAL			
Conductor	Brass		
Screw	M5, Zinc-Coated Steel		
Plastic Part	PA66/V-0		
ELECTRICAL DATA			
Voltage(V)	250~400		
Metric Wire(mm ²)	2.5~16		
SIZE			
Height/Width(mm)	37x12.5		
Diameter(mm)	7		
Model	Holes	Length	Pcs/Bag
FKG04L-A	4	59.5	20
FKG06L-A	6	76.5	20
FKG08L-A	8	93.5	20
FKG10L-A	10	110.5	20
FKG12L-A	12	127.5	20

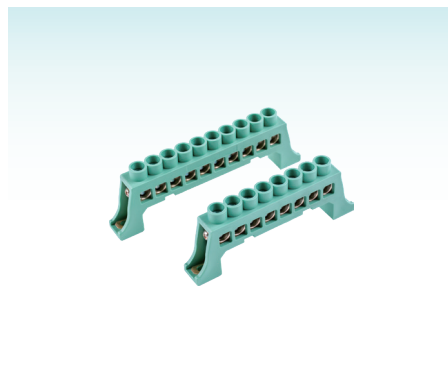
**FKGL-A/D SERIES
(Earthing)**

CERTIFICATION	CE/RoHS		
MATERIAL			
Conductor	Brass		
Screw	M5, Zinc-Coated Steel		
Plastic Part	PA66/V-0		
ELECTRICAL DATA			
Voltage(V)	250~400		
Metric Wire(mm ²)	2.5~16		
SIZE			
Height/Width(mm)	37x12.5		
Diameter(mm)	7		
Model	Holes	Length	Pcs/Bag
FKG04L-A/D	4	59.5	20
FKG06L-A/D	6	76.5	20
FKG08L-A/D	8	93.5	20
FKG10L-A/D	10	110.5	20
FKG12L-A/D	12	127.5	20

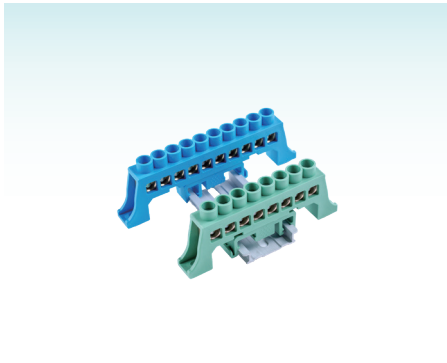

FKGL-C SERIES

CERTIFICATION	CE/RoHS		
MATERIAL			
Conductor	Brass		
Screw	M5, Zinc-Coated Steel		
Plastic Part	PA66/V-0		
ELECTRICAL DATA			
Voltage(V)	250~400		
Metric Wire(mm ²)	2.5~16		
SIZE			
Height/Width(mm)	37x13		
Diameter(mm)	7		
Model	Holes	Length	Pcs/Box
FKG04L-C	4	57	24
FKG06L-C	6	57	30
FKG08L-C	8	78	18
FKG10L-C	10	89	20
FKG12L-C	12	102	18



[NEUTRAL TERMINAL BLOCKS]

> Neutral terminal blocks are developed for special purpose of neutral linking in electrical panels and equipments, ranging from 60A to 250A. Neutral link for current condition less than 100A, and neutral break for more than 100A in case there is any necessary to make an isolation break. Made of selected brass and nylon 66.



FJ-NL60



FJ-NL100

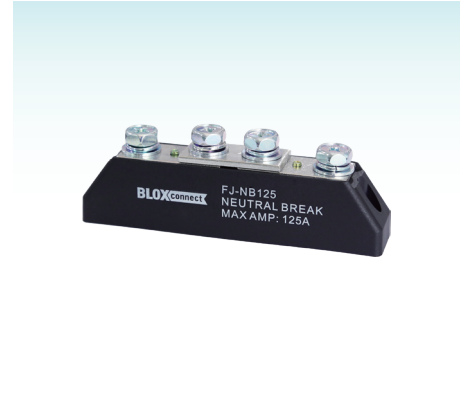

FJ-NB125

CERTIFICATION	CE/RoHS
MATERIAL	
Size(mm)	74x24x36
Conductor	Nickel-Coated Brass
Screw	M6, Zinc-Coated Steel
Plastic Part	PA66/V-0
ELECTRICAL DATA	
Max Current(A)	60
Metric Wire(mm ²)	16
Connection Points	2
PACKING	
Pcs/Inner Box	15
Pcs/Master Carton	315

CERTIFICATION	CE/RoHS
MATERIAL	
Size(mm)	74x24x37
Conductor	Nickel-Coated Brass
Screw	M8, Zinc-Coated Steel
Plastic Part	PA66/V-0
ELECTRICAL DATA	
Max Current(A)	100
Metric Wire(mm ²)	25
Connection Points	2
PACKING	
Pcs/Inner Box	15
Pcs/Master Carton	315

CERTIFICATION	CE/RoHS
MATERIAL	
Size(mm)	120x24x40
Conductor	Nickel-Coated Brass
Screw	M8, Zinc-Coated Steel
Plastic Part	PA66/V-0
ELECTRICAL DATA	
Max Current(A)	125
Metric Wire(mm ²)	35
Connection Points	4
PACKING	
Pcs/Inner Box	10
Pcs/Master Carton	150

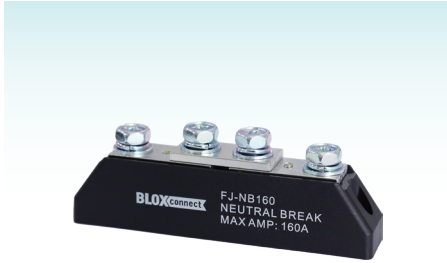

FJ-NB160



FJ-NB250

CERTIFICATION	CE/RoHS
MATERIAL	
Size(mm)	120x24x41
Conductor	Nickel-Coated Brass
Screw	M8, Zinc-Coated Steel
Plastic Part	PA66/V-0
ELECTRICAL DATA	
Max Current(A)	160
Metric Wire(mm ²)	70
Connection Points	4
PACKING	
Pcs/Inner Box	10
Pcs/Master Carton	150

CERTIFICATION	CE/RoHS
MATERIAL	
Size(mm)	141x33x45
Conductor	Nickel-Coated Brass
Screw	M8, Zinc-Coated Steel
Plastic Part	PA66/V-0
ELECTRICAL DATA	
Max Current(A)	250
Metric Wire(mm ²)	120
Connection Points	4
PACKING	
Pcs/Inner Box	6
Pcs/Master Carton	96

